WEATHER INDICATIONS.

For Newark and vicinity: Fair tonight and Friday.

THE NEWARK ADVOCATE.

USE ADVOCATE WANT ADS.

They always bring satisfactory results. Only 25c for 3 lines 3 times.

VOLUME 46—NUMBER 55. NEWARK, OHIO, THURSDAY EVENING, JANUARY 15, 1903. TEN CENTS A WEEK.

SIX

Days Overdue Is the St. Louis

Friends of Passengers are Anxious

AGENTS THINK THE LINER HAS BEEN DISABLED.

300 PASSENGERS ARE ON BOARD

St. Louis is a Modern Ship and is well fitted to Fight the Stormy Atlantic Ocean.

New York, Jan. 15.—The Spanish ship Montevideo from Cadiz and the English sailing vessel British Empire, which arrived today reported that they saw no sign of the overdue St. Louis. Both came by the southern route. The Montevideo was four days overdue and experienced a rough trip over. Her deckhouses were smashed and life boats stove in. Fierce gales and terrific seas were met daily. The Montevideo gave some idea of the weather the St. Louis has been fighting her way in.

New York, Jan. 15—Up to an early hour this afternoon no word had been received of the American liner St. Louis which is now six days overdue. The office of the steamship company is this afternoon thronged with anxious friends of the passengers.

The agents say the liner is probably disabled but undoubtedly safe.

Although no word has come of the laggard since she set out from Cherbourg 10 days ago, and relatives and friends of passengers aboard are greatly alramed, no one familiar with the superb qualities of this fine vessel can believe that there is any danger mixed with her delay, and those concerned about her safety may find much reassurance in statistics, which show that the safest place in the world is on board a modern ocean liner.

The St. Louis is all that is modern, and having with her other improvements twin propellers she is immune from mishaps, such as recently sent a singlo screw Cunarder drifting about the Atlantic.

Other wayfarers report that the Atlantic is in an evil temper with a redundancy of western gales, and the agents at first ascribed the nonappearance of the St. Louis to this cause.

With the arrival here of two vessels which sailed over the same route and which began their voyages after the St. Louis began hers, the representatives of the company were forced to abandon the belief that mere weather had caused the delay.

They think that the ship has disabled one of her engines and is proceeding slowly to her destination with the other. While such disability might retard her progress they pointed out that it would in no way affect her safety.

Customarily due on Saturday the St. Louis on this trip was not expected until late Sunday or early Monday, by reason of the fact that her departure from Cherbourg had been delayed 14 hours. The St. Louis has on board 275 pasengers, of which 75 are salon voyagers, 70 are intermediate and 130 are steerage. The offices of the company have been besieged with inquiries for two days.

The St. Louis is commanded by Captain F. M. Passon, an officer well known for resourcefulness and skill.

Combine Smashed.

Washington, Jan. 15.—Word received this morning from Manilla, says that the Philippine commission has smashed the rice combines that had cornered the product of the island and was making fortunes for its managers.

The commission bought up 20,000 tons of rice and sold it at cost to the people.

There has just been laid before the French Academy of Medicine the result of an analysis made by Dr Barilli of a new pepper of African origin. It grows abundantly on the Liberian frontier of Guinea.

DR. LORENZ

Famous Austrian Surgeon Operated on Three Children in London With Success Wednesday.

London, Jan. 15—Prof. Lorenz operated on three children at the London hospital yesterday in the presence of about a hundred physicians, including such prominent men as Alfred Fripp, surgeon in ordinary to the king, and Sir Alfred Cooper, member of the council of the Royal College of Surgeons. Some scores of cripples besieged the hospital during the day, offering themselves for treatment.

Grand Army Veteran Dies.

Marysville, O., Jan. 15—Joseph Lawrence ,aged 66 years a well known Grand Army man, died here yesterday of Bright's disease. He has served for 24 consecutive years as court bailiff and for many years has been assessor of the Third ward.

TINY BABY

Three Weeks Old Youngster at Medford,, N. J., That Weighs Only a Pound and a Half.

Medford, N. J., Jan. 14.—This town is proud of a three-weeks-old baby that weighs 1 1-2 pounds and is just large enough to fit comfortably in a cigar box.

Aside from the diminutive size of the infant, which was born to Mr. and Mrs. Samuel Len-Allen, it is perfect of limb and feature. Its head is about the size of an orange and is covered with hair. The child's hands will go through an ordinary finger ring.

All the neighbors, as well as the family, are interested in the babe, which is healthy and gives promise of a long life.

YOUTSEY

IE SAID TO HAVE TOLD THE GRAND JURY

That Jim Howard Fired the Shot Which Killed Governor Goebel of Kentucky.

Frankfort, Ky., Jan. 15.—Henry Youtsey, serving a life sentence for complicity in the assassination of the late Governor Goebel, appeared again before the grand jury today. Since he first began to testify he has been on the stand for more than twenty hours.

State Prison Commissioner James M. Richardson has sent to his newspaper, published at Glasgow, Barren county, a telegram that Youtsey has named Jim Howard as the man who fired the shot which killed William Goebel. Richardson admits that he is in possession of information of all Youtsey said to the officials of the prison before he went before the grand jury.

CONDENSED NEWS.

Washington, Jan. 15—The campaign for the Lima postoffice has been opened a delgation headed by D. W. Lamberson is in town to petition Senator Hanna for the reappointment of Postmaster George Hall.

London, Jan. 5—It is announced here today that May Tohe's claim of $45,000 against her former husband, Lord Francis Hope, has been settled for $5,000.

Philadelphia, Jan. 15.—President Mitchell told the strike commission today that he was doing all he could to relieve the coal famine.

Columbus, Jan. 15.—The Miners' convention now in session states that the Ohio coal mines are not being worked to their capacity. At some of the mines the men get two days work per week, at some others three and four days.

Washington, Jan. 15.—The House passed the army appropriation bill and then took up consideration of the bill to create a department of commerce.

BILL

Granting Rebate Is Signed

Coal Comes In Free For One Year

COAL BILL WAS PASSED WITH A RUSH.

DETROIT'S CITY COAL YARD

Opened Thursday—Gov. Nash and Attorney General Sheets Have Evidence in Readiness.

Washington, Jan. 15.—President Roosevelt at 1 o'clock this afternoon signed the bill granting full rebate of the duty on all coal imported into the United States for one year. It becomes operative immediately.

Columbus, Jan. 15—Governor Nash and Attorney General Sheets say they have the coal combine nailed with spikes of evidence guaranteed neither to break nor pull out. They are carefully guarding evidence they will produce. It is learned, however, that the authorities have so based their suit that if they fail to make a case under the anti-trust laws ,the individual companies can be ousted from their charter under the common law.

Albany, N. Y., Jan. 15—The bill of Assemblyman Allis, authorizing the board of estimate of New York City to appropriate $250,000 to be devoted to the purchase of coal for the poor of that city was advanced to the third reading without objection in the assembly today.

Detroit, Jan. 15.—The Municipal Coal yard opened this morning with 4,000 tons of soft coal and 4,000 more coming. The price per ton to everybody is $6 a ton or less. People came for coal in buckets, hand carts, baby cariages and sleighs to carry away coal as the city cannot deliver at the present. People had been paying as high as $15 for soft coal.

Washington, Jan. 15.—The cry of distress which calamity always makes the Government a part came from Chairman Jenkins, of the Judiciary committee of the House. With a resolution almost bordering on confiscation he offered the following as a sop to Cerberus to alleviate the coal situation:

Resolved, That the Committee be and is hereby directed to investigate and report to this House, with all convenient speed, the opinion of that committee as to the power of congress to declare that a necessity has arisen for taking possession of all coal, coal beds and coal mines in the United States and all lines of transportation, agencies, instruments and vehicles of commerce necessary for transportation of coal, and that if in the opinion of that committee the power exists and a necessity for the exercise of such power has arisen, that committee forthwith report to this House a bill declaring the necessity, providing fully and in detail the occasions, modes, conditions and agencies for said appropriation that will fully and completely exhaust the power of Congress in that regard.

The resolution went to the committee on rules, which consists of the Speaker, Messrs. Grosvenor and Dalzell, Republicans, and Richardson and Underwood, Democrats, where the advisability of reporting it to the House will be considered.

Representative Dayton of West Virginia, introduced a resolution to authorize railroads engaged in interstate commerce to transport coal from the mines to the market in preference to all other freight for a period of 60 days. The resolution was referred to the Committee on Interstate and Foreign Commerce.

At the instance of the Senate Committee on District of Columbia subpoenas today were issued summoning the following named independent coal operators to appear before the committee to testify concerning the shortage of the coal supply in Washington:

W Beaumont Whitney of the firm of Whitney & Kemmmerer, of Philadelphia; W. D. Mason, representing the estate of A. S. Van Winkle, of Philadelphia; Jas. Lynch, of Lynch & Reed, Baltimore, and Robert C. Hall of Hall Bros., Baltimore.

They will be asked to appear before the committee at 2 o'clock Friday. The subpoenas will be served by an Assistant Sergeant-at-Arms of the Senate. The effort will be made to corroborate or disprove by these witnesses the statements made by local dealers that the independent dealers are responsible for the high prices of coal. In order to avoid technical objections to answering the inquiries will be placed on the ground that the inquiries pertain to the contracts under which the coal is supplied to the Government.

The House Committee on Merchant Marine and Fisheries, which has been authorized to investigate the question of coal transportation, met yesterday. Care will be taken not to conflict with the Senate Investigating committee.

It is the purpose of the House committee to send subcommittees away from Washington to take testimony.

WITH A RUSH

The Coal Bill Was Passed by the National House.

Washington, Jan. 15.—The bill to remit duties on importations of coal for one year went through both branches of Congress with a rush. It was discussed in the House for a couple of hours and then passed by a vote of 258 to 6, those voting against it being Cushman and Jones of Washington, Mondell of Wyoming, Patterson and Billmeyer of Pennsylvania and Gaines of West Virginia, who represent coal districts which they contended would be adversely affected by the suspenpension of the duty.

On account of the rule adopted by the House the Democrats were prohibited from offering any amendments to the relief measure, but during the debate they took occasion to state that the tariff ought to be abolished entirely. When the bill reached the Senate it was immediately put upon its passage, although the statehood bill was the regular order. There were no votes against it in that body. The President will sign the bill as soon as it reaches him thus completing the legislation.

The consideration of the bill was started by General Grosvenor, who presented a resolution directing the Committee on Merchant Marine and Fisheries to investigate the coal situation. The resolution was adopted at once.

Mr. Dalzell in presenting the coal rebate bill said he did not believe it would increase the importation of a single pound of coal. "I do not believe," said he, "that anything can now stop the greed and avarice of the cormorants who are taking advantage of the already oppressed people, but it will satisfy a public sentiment and show the disposition of Congress to do everything in its power to relieve the situation." Mr. Dalzel said that there was practically no anthracite coal in the world except that in the United States and a little in China.

Mr. Mondell (Wyoming) said the bill would injuriously affect the coal industry of his state and of the Northwest generally by permitting competition.

Mr. Cochran (Missouri) declared that this was "late-day repentence" on the other side. "If the President and Supreme Justice," he said, "had done their duty months ago, when they were gallivanting around denouncing trusts, the situation would be different now."

Mr. Richardson said when the stress of emergency came there was perforce a recourse to Democratic doctrine.

A roll call was demanded, and a rule limiting debate was adopted 111 to 113. Messrs. Perkins (New York) and Gaines (West Virginia) voting with the Democrats.

Mr. Richardson said that neither he nor any of his colleagues was opposed to the bill.

Mr Dayton (West Virginia) said he wanted to do everything in his power to relieve the existing distress, but he did not believe the pending bill would accomplish anything.

Mr Gaines of West Virginia opposed the bill declaring that it would give no relief. He recommended price control by coal operators.

The bill was then passed. The Democrats did not vote on the bill, voting "present."

(Continued on page 5.)

WIFE

Who Deserted Her Husband.

Is Now Being Pursued By Secret Agents

DOOMED TO FORFEIT LIFE FOR HER SIN.

TORTURE IS IN STORE FOR HER.

Beautiful Young Wife of Rich Chinese Doctor Ran Off With Her Cook, Mr. Yu.

Chicago, Jan. 15.—Mrs. Jessamine Don Sang, the beautiful young wife of one of the wealthiest Chinese physicians in the United States, who eloped with her cook, Chon Wong Yu, last Monday, is fleeing for her life across the country, pursued by agents of the Chinese Tongs, of which her husband is a member.

No hunted deer, followed by a hungry pack of wolves, ever foundered through the snows of midwinter with less chance of escaping than has this woman, who left her home and her all for love, and is fleeing for a refuge in some secluded spot.

Behind her follow the agents of the secret societies of China, than which no organization in the world is greater. They are armed with descriptions of her and her companion, and they are as tireless as an East Indian runner. In front of her, warned through the mysterious power of the societies await others, as patient and as tireless.

Among her own people there is no place on the face of the earth where the wife of Don Sang can rest and be safe.

In the Chinese criminal calendar there is no crime, unless it be the murder of a parent, more terrible than the elopement of a married woman. For centuries the law has been unchanged and the punishment for the woman is terrible, far more so than for the man, who is killed outright.

On the day that a woman is captured, after her elopement, her toenails are pulled out by the roots with pincers.

On the second the tips of her fingers are cut off.

On the third her ears are pierced with red-hot irons.

On the fourth her eyelids are cut off with sharp knives.

On the fifth the cord of her heel is cut.

On the sixth she is put into a cage of spikes.

On the seventh she is bastinaded until she dies.

Behind her when she eloped Mrs. Sang left a beautiful home, a loving husband and five little children, three boys and two girls, one of the former still a tiny baby.

Her husband, Dr. Sang, is 7[illegible] years old.

COLLISION

Of Two Motors at Cuyahoga Falls on Thursday May Result in One Death.

Akron, O., Jan. 15.—Two Akron, Kent and Ravanna cars crashed together this morning near the power station at Cuyahoga Falls. Both cars were badly wrecked. Motorman Hanford on one of the cars had both legs broken, and was brought here to the hospital. E. J. Russell of Kent, another employe of the company was injured about the head. Several passengers were badly shaken up but not seriously injured. The wreck is said to have been caused by a misunderstanding of orders. Hanford may die.

Murder Confessed.

Bluefield, W. Va., Jan. 15—Maggie Riley, who it is alleged, hired her son Hiram Riley, Jr, and Arthur Etter, 24 to murder Maggie Clark, at Bramwell last Sunday, has escaped. She eluded the sheriff in an unguarded moment. Riley confessed in open court to the murder and implicated young Riley.

HIS NOSE

Bitten Off by a Pet Dog, but It Was Sewed on, and is as Good as Ever.

Winona, Minn., Jan. 15—As a result of teasing his large shepherd dog, Tom McCarthy, a farmer residing near St. Charles, had his nose torn off, but later replaced again. It seems that McCarthy had been playing with the dog in the house, but the fun became too rough and he attempted to throw the animal out. The dog resented by a savage lunge at the face of his master. The brute's teeth fastened in the man's face and when the dog again lit on the floor he had a human nose in his mouth. He dropped it immediately, however, and it was picked up by members of the McCarthy family and bandaged on McCarthy's face. McCarthy then hurried to St. Charles, and the detached member was sewed on. Physicians who attended the injured man declare his face will suffer little disfigurement as a result of the accident.

New Bank in Noble County.

Caldwell, O., Jan. 15—Stock to the amount of $25,000 has been subscribed for the organization of the First National bank of Summerfield, this county. Woodsfield parties are the promoters.

SENTENCE

Pronounced Thursday Upon Hendricks and Stanton in the Laura Biggar Case

Freehold, N. J., Jan. 15—Dr. Hendricks and Samuel Stanton who were convicted of conspiracy to obtain the millions of Henry M. Bennett, of Pittsburg, after a trial in which actress Laura Biggar was acquitted on the same charge, were sentenced to two and a half years in jail this morning.

Cleveland Fire.

Cleveland, O., Jan. 15—Fire, believed to be of incendiary origin, swept the furniture store of Brown Brothers last evening and damaged the stock of Nathan & Shall, adjoining. The property loss is said to be about $65,000.

A New Trust.

New York, Jan 15—The hottest trust yet is about to be formed according to a report on the spice market. The trust is to control the output of the U. S. No informaion is forthcoming as to who is back of the combine.

SENATORS

PERKINS FORMALLY ELECTED IN CALIFORNIA.

Apostle Smoot Republican Caucus Nominee in Utah—Hopkins, Spooner and Gallinger Win.

Sacramento, Cal., Jan. 15—Geo. C. Perkins was formally elected United States senator in joint meeting of the legislature.

Salt Lake City, Utah, Jan. 15—Apostle Reed Smoot was nominated for United States senator by the Republican caucus last night.

Springfield, Ill., Jan. 15—Congressman A. J. Hopkins of Aurora was nominated last night by a joint Republican caucus of the Illinois legislature to succeed William E. Mason in the United States Senate.

The only other name to come before the caucus was that of Luther Laflin Mills of Chicago. Mr. Hopkins was presented to the caucus and made a brief speech, accepting the nomination.

Madison, Wis., Jan. 15—United States Senator John C. Spooner was the unanimous choice for reelection in the joint Republican caucus last night.

Concord, N. H., Jan. 15—Dr. Jacob H. Gallinger of Concord was nominated by acclamation by the Republican members of the legislature to serve another term as United States Senator from New Hampshire.

Rome, Jan. 15.—Cardinal Lucido Mary Parocchi died today.

SIGNS

Papers in Divorce Agreement

Crown Princess Yields Her Children

AND LOUISE OF SAXONY WILL STICK TO GIRON.

DIVORCE DECREE JANUARY 28TH

A Civil Marriage of the Saxon King's Daughter-in-Law With Tutor Will Follow.

Geneva, Jan. 15.—The curtain has fallen upon the second act of the drama in which Crown Princess Louise of Saxony and M. Giron, the French tutor, are concerned. At a final conference with the lawyers sent by the Saxon Court papers in the divorce agreement were signed and she expressed her determination to remain true to her lover, M. Giron, and renounce the right to see her five children.

Dr. Korner and Herr Zehme, the lawyers who will represent the two sides at the hearing in the divorce proceedings invited b yher, came up to the Princess's yesterday.

Then Detective Schwartz, specially invited by her, came to the Princess' room and made his final bow. He excused himself and said his duty had forced him to be objectionable. All three have left for Dresden.

Here are a few authentic facts of the terms which Dr. Korner carried away in his bag duly agreed upon. His first proposals, which were that no negotiations of any kind were to take place with the Princess unless she gave up M. Giron, being promptly refused, they were withdrawn and the following arrangements, after much discussion, were agreed upon:

The Princess will receive an annual income of $7,500. She claims to be entitled to more out of her dowry, but it was decided not to press the matter. She was offered a lump sum or an income, and decided to take the latter.

A divorce will be pronounced on January 28 at Dresden.

There are conditions respecting the mother seeing her children which run as follows: Should she marry or live with M. Giron she is prohibited from seeing them. Otherwise provision will be made for her meeting them at stated times and places.

Such are the essential points. Concerning it can be stated on the best authority that there has not been the smallest idea of giving it up to the Court of Saxony. M. Giron and the Princess claim the coming child as theirs and scout an idea of parting with it.

Also contrary to what has been stated up to the last moment, the strongest efforts are being made to induce the Princess to give up M. Giron and return to Saxony.

These efforts, however, have merely annoyed her. She has never entertained them.

In a short time the Princess will leave Geneva and seek repose in a place the name of which is not given and which she hopes will remain secret, as she wishes to avoid the attention she attracts.

Her civil marriage with M. Giron will shortly follow the announcement of the divorce.

M. Giron now ceases to figure in the proceedings before the special tribunal, as, by agreement the original charge of conjugal infidelity has been altered to one of desertion. This does away with the proposed examination of M. Giron by commission of the special court.

Collecting Steel's Bond.

Lawyer Thomas E. Steele's bondsmen at Columbus, were served with summons Wednesday in the suit brought against them by the government to recover the $3000 bond. They will wait until the time is up and then pay the bond. No word has been received by any of them from the missing man.

It is reported that large sales of pianos are now made to Indians.

THE NEWARK DAILY ADVOCATE.
Published by the
ADVOCATE PRINTING COMPANY.

J. H. NEWTON, Editor.
C. H. SPENCER, Associate Editor.
A. H. PIERSON, Business Manager.

TERMS OF SUBSCRIPTION:

Single copy.... ....2 cents
Delivered by carrier, per wk..10 cents

IF PAID IN ADVANCE:

Delivered by carrier, one mo....$ 40
Delivered by carrier, six mo.... 2 25
Delivered by carrier, on year.... 4 50
By mail strictly in advance,
1 year $3 00

All subscribers who arrange to pay at the office are subject to a call from the collector if payment is not made when due.

COAL FAMINE AND ITS HORRORS.

The coal situation grows worse and its attendant horrors are experienced from New England to the plains of Kansas. The casualties reported by telegraph indicate that fully a hundred persons were frozen to death or lost their lives through exposure to the cold in the Northern States on Monday. This is a horrible record and does not take into account the privations of thousands of other people entailing serious illness with fatal results in many cases. Starvation enters the field, for it is a certain accompaniment of the bitter weather and the want of fuel. It has been rare that an epidemic disease has been the cause of such widespread suffering, want and death. The telegraphic accounts from hundreds of cities and towns show that the people are generally alarmed at existing conditions and are determined on measures of relief. It is also affecting many industries, and throwing thousands out of employment. Schools are dismissed, public institutions are suffering, and means of communication by rail or otherwise are impeded or suspended.

There seems little difference of opinion on the part of the sufferers of the prime cause of this great calamity. It is laid at the doors of the coal combinations. This is finding expression at public meetings, the action of legislators and executive officers, and even in our slow-moving Congress. There is indication that this public discontent and anger will find expression in political or legislative action of a radical character. It may go to extremes scarcely dreamed of at this time. With people starving and freezing, industries disturbed and prostrated, and general unrest an bitter discontent, there is no telling what measures of relief may be forced from their speculative stage into actual facts.

Unless some assurance can be had that present conditions shall be cured and their repetition in the future prevented, there may be a great revival of the socialistic idea of government ownership and control of coal mines and coal transportation. It was accounted an absurdity a few months ago, but is now seriously considered as a strong probability of the future. It will antagonize the corporate and trust power, but with people starving and freezing, as the direct result of their lawless combinations, there is no telling what measures will be demanded by the people to bring these coal combinations to terms.

TRUSTS HAVE THE LAST SAY.

The impudent beet sugar lobby at Washington, it is said, has consented to allow the ratification of the Cuban reciprocity treaty, but with the stipulation that there shall be no further reduction in sugar duties for the next five years! The people elect representatives to make laws for them and pay taxes, and the government sends diplomatic agents to negotiate treaties with other nations, but final decision rests with the trusts. When they say "yea" or "nay" argument is ended.

Grove's Black Root Liver Pills.

Made from an active principle obtained from Black Root. The vact on the liver equal to calomel and leave no bad after effects. No griping, no sick stomach. Will cure chronic

THE COURTS

MRS. TODD GRANTED DIVORCE FROM DORR TODD.

Adams vs. Rusler Case on Trial Thursday—Liquor Cases—Court News of the Day.

In the Probate Court on Thursday Mattie Todd was granted a divorce from her husband, Dorr Todd, on the grounds of gross neglect of duty and cruelty.

LIQUOR CASES.

Wednesday and Thursday three more liquor cases were decided by Mayor Forry. On Wednesday D. H. Murphy and William T. Carson were found guilty of violating the Sunday closing ordinance and were fined $75 and costs each, and Thursday morning Dick Dold was found guilty and fined $100 and costs. Attorneys B. G. Smythe and S. L. James are entering objections to the jurisdiction of the Mayor in these cases, without a jury, which are overruled, and exceptions taken to carry the cases to the Common Pleas court.

Common Pleas Court.

The case of Fannie L. Adams vs. Henry B. Rusler, et al, is on trial to the Court today. The suit is brought to compel the defendants to surrender up a note which the plaintiff claims was given as collateral security to secure an indebtedness which her husband owed the bank at Johnstown. The bank claims that the indebtedness for which the note was given has never been paid, and resists the petition of the plaintiff. J. D. Jones, Hunter; Kibler & Kibler.

George Tavener vs. Levi B. Crow, et al, an action brought to enforce the collection of a judgment rendered before Justice of the Peace. Judgment dismissing petition; motion for new trial overruled. Bond for appeal $50. Smythe & Smythe; Follett & Follett, Swartz.

Mary J. Moore vs. Elma Moore passed for settlement.

Elma Moore vs. Mary J. Moore; passed on account of negotiations pending for settlement. The cases will be called for disposition during the term. Judge Hunter withdraws as counsel, on condition that the cases are not tried this term. The actions are brought to recover damages for alleged slander. Smythe & Smythe, Kibler & Kibler, J. D. Jones.

W. H. Bagley vs. J. C. Whitten; passed, to be adjusted this term. This is an action to revoke, in this state, a judgment taken in Kentucky. Rees, Fitzgibbon.

Fannie J. McBride vs. Edward Woolard, for hearing on demurrer. An action in equity to enjoin the removal of an iron fence. James; Smythe & Smythe. Plaintiff stated that she was ready for trial; no answer has been filed, and defendant desires to have the case heard on demurrer to the petition.

Probate Notes.

Application to probate the wills of Mary Ann Youmans and Julia A. Rees, deceased, have been made in the Probate Court.

Oren C. Neibarger has been appointed guardian of Charles C. Dodson, a minor.

With a gift of $250,000 recently to Columbia college a department of health and science will be established.

Within the last five years the labor organizations of New York state have increased in membership 75 per cent

Will Visit the Czar.

Crown Prince Frederick William of Germany has accepted an invitation of the czar to visit his majesty at St. Petersburg some time during the last half of the month of January.

All In the Draw.

Wigg—Many a woman discovers that she has married the wrong man.

Wagg—Well, I've heard that marriage sometimes makes another man of a fellow.—Philadelphia Record.

Winter.

The north, unfriendliest wind of all that blow,
Sweeps the wide plain with keen and ruthless blast,
Like tiny footfalls hurrying o'er the snow,
The ghosts of summer's leaves go whirling past.

There is no sound of nature, many voiced:
The snow claims all the landscape for his own;
The singing birds that all the year rejoiced
Are hushed, and, lo, the winter reigns alone.

As far as eye can reach the land is white,
And gray sky bends to shrouded earth below.
The only note of color, glad and bright
Where bitter sweet shines out against the snow.
—Mary V. Hobart in National Magazine For January.

THE PEOPLE'S LAND.

OUR CHILDREN'S HOMES TAKEN BY FRAUD AND PERJURY.

The Paid Attorneys of the Plunderers Laugh In Our Faces and Tell Us We Can Do Nothing—It Is Time to Stir Up Congress.

Every labor organization in the United States, every commercial and manufacturers' association, every patriotic citizen who wishes to save the people's heritage in the public lands from spoliation, every friend of the national irrigation movement who wants to prevent the public lands from being stolen by speculators and land grabbers before they can be reclaimed for actual settlers, should write at once, without a day's delay, to their senators and representatives in congress, urging the repeal in this session of congress of the desert land law and the commutation clause of the homestead act.

The public domain will soon be gone unless the stupendous frauds of the land grabbers and speculators who are stealing it are stopped and stopped without delay.

We talk of reclaiming the public lands for settlers, and the people of the United States are complacently congratulating themselves on the inauguration of a great national policy which will create millions of happy American homes on the arid public lands through the building of great irrigation works for their reclamation by the national government.

Have we bitten into a Dead sea apple?

Will it all end in nothing?

Will the people sit idly and supinely by and watch their hopes and expectations of the great national benefits which would result from creating opportunities for millions of our people to get homes on the public lands vanish like a mirage as we approach it, while the public lands upon which those hopes are based are stolen from under their very eyes by fraud and perjury under the iniquitous desert land law and commutation clause of the homestead act and the timber and stone act?

President Roosevelt has recommended to congress in his annual message that the desert land act, the commutation clause of the homestead act and the timber and stone act be immediately repealed.

Will congress do it?

It is very doubtful, unless a wave of public indignation sweeps over the country and finds voice in the press and becomes so strong that it will rouse eastern members of congress from their apathy and indifference to this great subject.

A few days ago a well known land attorney in Washington ridiculed the idea that there was any possibility of getting any bill for the repeal of these dangerous laws through the committee on public lands of the house of representatives.

Was he right?

Events will determine.

There is not the slightest doubt that the enlightened public sentiment of the whole country, so far as it has been awakened and has found expression in the press and through labor organizations and associations of business men, demands the repeal of these loose jointed and evil laws and demands that the public lands shall be reserved for those who will go upon them and build homes and in good faith live upon them.

There is no doubt that the people of the country are with the president in his recommendation that these laws shall be repealed.

But the interests which are profiting and have for years been profiting by the fraud and perjury through which the people of this country are being robbed of their birthright in the public lands are politically strong in the west, especially in the grazing states, where millions upon millions of acres of the richest land the sun ever shone upon, lacking only irrigation to teem with fertility, are passing into the hands of great grazing "outfits" when they should be preserved for the men of this generation and those to come after us who will want them for homes.

These frauds have been enormously stimulated by the passage of the national irrigation act and by the hope in the minds of the speculators who are stealing the lands that they will be made more valuable by government expenditures under this act.

The raids upon the public lands have become an appalling epidemic of fraud and perjury.

They threaten to destroy the possibility of achieving the beneficent objects of the national irrigation act.

The frauds by which these evils are being accomplished are so monstrous, the perjury that accompanies the fraud is so barefaced, the facts are so notorious, the results are so disastrous to the whole people of the country, that it is almost beyond human belief that congress should not put a stop to it in this present session.

And yet it is not only probable, it is almost certain that congress will ignore the recommendations of the president and that nothing will be done in this session to stop the spoliation of the public domain unless some way can be found to impress upon the minds of members of congress and impress it on them so positively and forcibly as to completely overcome the influence of delay which will be connected by the speculators that the people of the country demand action and prompt action and action in this session of congress and that they will brook no delay.—Mavericks Talisman.

Massachusetts Bakers

The Massachusetts state branch of the Journeymen Bakers and Confectioners of America has voted to ask for a ten hour day and a uniform scale of wages, both to go into effect on May 1, 1903.

COSTLY FURS.

Complete Suits Are Made From Lightweight Skins.

Furs were never more beautiful than they are this year, and women are not content with fur wraps only, but must have suits of fur.

Moleskin has more or less taken the place of sealskin, and it lends itself admirably to almost any shape. As a matter of fact moleskin is not heavy,

EVENING COAT.

and is therefore one of the best skins to use for blouse and skirts. The prettiest way of treating these skirts is to let in on the hips some stitched cloth of the same shade, fitting the skirt tightly to the knees, where some strappings of cloth may be arranged at the top of a shaped flounce. There must be a certain amount of fullness in these plain skirts, and the flounce should just clear the ground. The bolero or short blouse to correspond can be finished with a cloth or stitched silk band, thereby avoiding necessary bulk at the waist.

Fur as well as cloth coats are usually lined with cream satin with inner frills of lace when an extra elaborate effect is desired at the neck and sleeves.

Enamel or paste buttons are also added, and these sometimes figure as ornaments on the large fur toques which go with these suits. A large moleskin toque relieved with white chiffon and white ostrich feathers is very smart.

In the picture is shown an elaborate evening coat. JUDIC CHOLLET.

COFFEE COATS.

Popular Garments For House Wear. Dainty Effects.

The coffee coat and the petticoat to match have to a large extent taken the place of the negligee. These fascinating little coats are generally made barely reaching the waist line in the back, but having long tabs in front, reaching almost to the knees. They are trimmed with fine lace, embroidery and every dainty touch known to the dressmaker's art.

One of these recently seen was of pale blue taffeta. The lower edge of the jacket was cut in toothed effect, and lines of white insertion covered the body, imitating the pointed outline. The collar was of all over lace run through with tiny baby ribbons. The

A DAINTY BLOUSE

skirt was of the same taffeta, with tiny pointed insertions and a wide flounce headed by a lace insertion run through with velvet ribbon.

Equally pretty effects are to be gained with spotted net trimmed with bands of beaded lace and sometimes tiny edgings of ribbon and lace.

Negligees and coffee coats offer a fine opportunity for combining artistically several short lengths.

In the illustration is shown a dainty evening blouse of chiffon, ribbon and lace. JUDIC CHOLLET.

A GAME BETWEEN LOVERS

[Original.]

"Why, Heywood, having asked my daughter's hand, do you continually put off the wedding?"

Heywood Glover sat musing for a few moments before replying to his prospective mother-in-law's question.

"I am not sure Estelle and I will be happy together. She has a passion for attention. My love does not seem to satisfy her. Better give her time to make up her mind that she really prefers me to all the rest."

"I must admit that you show very good sense. I will speak to Estelle, and we shall see if she will not do better."

"That would avail nothing. If this love of admiration, which usually carries with it a love for dress, is a part of her nature, she will not heed your admonition. Say nothing to her. Leave it to me to decide when, if ever, she is fitted to get on with one man."

There was no need for either to admonish Estelle, for she overheard every word from behind a portiere.

The winter social season was at its height, and Estelle, being engaged, did not scruple to go out in the evening with her lover as sole escort. The first ball they attended after she had overheard her lover's remarks about her she put on her finest costume and all her jewels. When Heywood saw her thus arrayed, he frowned. As soon as they arrived at the ball Estelle accepted the attentions of every man who was disposed to seek her and seemed pleased that their number was greater than ever before. Heywood stood beside her till her card was filled, then left her to her first partner and did not rejoin her till it was time to leave. He drove home with her, listening to her prattle about the different triumphs she had achieved during the evening, and left her at the door without the usual kiss. The next day he wrote her a note breaking the engagement.

Estelle inclosed his note without a word of comment or reply in an envelope addressed to Heywood Glover, Esq., and sent it through the mail.

Heywood was somewhat taken aback at this unexpected treatment. He considered it, to say the least, evidence of a wayward disposition. He deemed himself insulted by the girl who was to have been his wife, and the next step, if any, must be an apology from her. But this was simply a man's view.

The next entertainment at which Heywood and Estelle met was a promenade concert. Estelle was dressed with the utmost simplicity. This was gratifying to Heywood, though somewhat surprising. He hoped it was in deference to his wishes till Estelle passed him on the arm of her escort, when she turned away her head. There is no weapon with which a woman can fight a man so effectively as contempt. Heywood winced. How tantalizing that she should have respected his wishes as to her costume and at the same time declined to recognize him! There was another inconsistency—instead of accepting the attentions of a number of men, she confined herself almost exclusively to one.

Things were not going Heywood's way. Instead of the apology he had looked for as the only possible solution to the situation, Estelle had cut him and had evidently taken up with another man. When the self deposed lover went home that night, he was very near a collapse, very nearly ready to sue for reinstatement. But the next morning he awoke an hour before daylight and thought it all over when his brain was cool and resolved, come what might, to fight to a finish.

When a resolute man makes up his mind that he is right and, after often going over his premises, invariably comes to the same conclusion, he is hard to move. Day after day passed, during which Heywood whenever he met Estelle treated her as though she had had no place whatever in his life. Estelle endeavored to freeze him by her haughty demeanor and at times made him feel that he was a worm of the dust. She went so far as to circulate a report that she was engaged to another man. This came very near breaking through Heywood's armor and piercing his already lacerated heart, but he stood firm.

Then Heywood, being somewhat left out in the cold, took up with a widow. This move, though he made it without the slightest intention of using it as a weapon, carried consternation to his beloved enemy. Estelle, panic stricken, sought an immediate opportunity for surrender, but instead of sending for Heywood and frankly confessing that she had been in the wrong she resorted to a very petty and transparent device. At a cotillon party, suddenly releasing herself from her partner, she went over to where Heywood was standing and without looking at him pinned a favor to the lapel of his coat. Then, casting up her eyes, she feigned to have been mistaken in the person. Heywood was not duped, nor did she expect him to be. Why she had not surrendered openly and aboveboard, he, being a man, could not see, but he did not trouble himself about so small a matter since he knew from that moment he was her master. He put his arms about her, and they sailed away. After circling the room Heywood led her into a window seat, where they remained for the rest of the evening. Then and there a treaty of peace was signed. Heywood was very lenient with her, though she knew well that he would stand no more trifling.

However, all this was much ado about nothing, for Mrs. Glover, now having several children to take care of, has neither the time nor the inclination to accept attentions from other men than her husband. Besides, she has lost her beauty, and her admirers have fallen away. F. A. MITCHEL.

THE EMERSON CENTENARY.

Two Tributes Proposed In Memory of Greatest American Philosopher.

May 25, 1903, will be the one hundredth anniversary of the birth of Ralph Waldo Emerson, poet, lecturer and philosopher. How his birthday shall be commemorated is just now a question agitating literary Boston and especially that part of it that moves and has its being out at Cambridge, in the precincts of Harvard university, for, since Emerson stands forth as perhaps the most distinguished literary man in the entire list of Harvard graduates, it has been thought fitting that he should in some way be especially honored by his alma mater.

Two tributes have thus far been proposed. An Emerson hall for housing the department of philosophy was suggested some time ago by Professor Hugo Munsterberg, the chairman of the Harvard philosophical department, and a good start has already been made toward getting together funds for its erection, so that it is now expected that the cornerstone will be laid on the date of the centenary.

The other tribute that has been proposed is a general celebration by the college itself, though there is a possible objection in that the university never yet has had an anniversary jubilee over any one individual and that distinguished alumni are so numerous on the college lists that once a precedent of celebrating a birthday is established it will be hard to refuse to do so again. But this difficulty will probably be surmounted and exercises held that will delight the spirit of the Concord philosopher, if he hovers over them, in spite of his own stanza:

Far or forgot to me are near,
Shadow and sunlight are the same.
The vanished gods to me appear,
And one to me are shame and fame.

PEARY STILL WILLING.

If Backed With $150,000, He Offers to Make Dash For the Pole.

Despite the fact that he recently announced his intention of never again attempting to find the north pole, Lieutenant Robert Peary, the arctic explorer, declared the other night at the conclusion of a lecture upon his last journey to the far north, delivered before the Philadelphia Geographical society in Witherspoon hall, that, provided any one would place $150,000 at his disposal, he would be willing to undertake another expedition next summer in a final endeavor to reach the pole, says the New York Times.

He said that he believed the discovery of the pole was practicable, although it was his opinion that there was no land there and that the pole could be reached by the man who could secure a footing on the northern shore of Grinnell Land with proper supplies to enable him to make "a dash across the ice packs." He expressed his belief that he had reached the farthest point of land toward the pole during his last expedition and that a trip over the ice to the northward would realize his dream of discovery during sixteen years.

BAER'S DOUBLE HONOR.

Railway Head Wished For a Grandson and Got Two In One Day.

George F. Baer, president of the Reading railway, has often said, "I would rather have a grandson than any other honor that is possible to have conferred upon me in this world."

While Mr. Baer was at the office his wife received a sudden call to Lancaster, Pa., says a Philadelphia special to the New York Herald. Before she arrived there her daughter, Mrs. William N. Appel, had given birth to a son. Mrs. Baer had scarcely had time to telegraph the joyful news to the president of the Reading when there came an urgent message from Reading.

The second message stated that another daughter, Mrs. Frank L. Connard, had given birth to a son. If a report published some time ago is correct, Mr. Baer will present $50,000 to each of his grandsons, both of whom have been named after him.

Mascagni In a Snow Fight.

Maestro Mascagni, the musician, on the way to a luncheon in Chicago heard the shouts of youug people on the Lincoln park toboggan slide. He went to try the sport, says the New York World. First he joined the boys in a snowball battle. He took sides with the small boys and shouted and laughed at the fun. Then he made a trip down the slide amid a storm of snowballs.

"It was fun," said Mascagni as he trudged across the snow half an hour later to the luncheon. "The boys are like my boys."

Talking In Their Sleep.

"You think I'm dead,"
The apple tree said,
"Because I have never a leaf to show,
Because I stoop,
And my branches droop,
And the dull, gray mosses over me grow!
But I'm alive in the trunk and shoot;
The buds of next May
I fold away.
But I pity the withered grass at my root."

"You think I'm dead,"
The quick grass said,
"Because I have parted with stem and blade,
But under the ground
I am safe and sound,
With the snow's thick blanket over me laid.
I'm all alive and ready to shoot
Should the spring of the year
Come dancing here,
But I pity the flowers without branch or root."

"You think I'm dead,"
A soft voice said.
"Because not a branch or root I own!
I never have died,
But close I hide
In a plumy seed that the wind has sown.
Patient I wait through the long winter hours:
You will see me again:
I shall laugh a' you then
Out of the eyes of a hundred flowers."
—Edith M. Thomas in St. Nicholas

DR. J. T. LEWIS, Dentist.

Teeth extracted without pain. Work guaranteed. Office Hours, 8 to 12 a. m., 1 to 5 p. m. Open Wednesday and Saturday evenings 7 to 8. No. 42 North Third street.

NOTICE

If you want the best Warm Air Furnace, Spouting, Tin Slate and Iron Roofing, Steel Ceilings, Sheet Iron and Copper Work, Repairing, Workmanship and material call on

Bailey & Keeley

Nos. 78 and 80 West Main St.
New 'Phone 133.

A. N. BANTON,

ELECTRICAL CONTRACTOR AND SUPPLIES.

Ceiling and desk fans. No. 49 North Third street, with Sayres the plumber. Both 'phones. Residence, old phone.

SAMUEL M. HUNTER,

Attorney and Counsellor at Law.

Office over Horney & Edmiston's Book Store, south of Doty House.
Will practice in Licking and adjoining counties. Special attention given to collections, correspondence and the business of executors, administrators and guardians.

R. R. Time Cards.

Baltimore & Ohio.

EAST BOUND.

Trains.	Arrive.	Depart.
106 Wheel. & Pitts. Ex.....	12 25 am	12 35 am
14 Wheel. & Pitts. Ex.....	6 05 am	6 15 am
102 Zanesville Accom	*7 57 am	8 10 am
104 Balto. & Wash. Ex....	12 25 pm	12 30 pm
112 Col. & Zanes. Accom..	*7 15 pm	7 20 pm
108 From Columbus	7 50 pm	
8 New York Fast Ex.....	7 50 pm	8 00 pm
50 Zanes. Ac. (Sunday)...	7 00 pm	7 07 pm
(Columbus & Newark Div.—WEST BOUND.		
105 Cin. & St. L. Ex.....	2 40 am	2 50 am
111 Zanes. & Col. Accom..	7 10 am	7 20 am
107 Columbus Express	8 45 am	9 00 am
103 Cin. & St. L. Ex.....	1 30 pm	1 35 pm
115 Columbus Accom	7 40 pm	8 00 pm
49 Col. Ex. (Sunday).....	9 10 am	9 15 am

NORTH BOUND.

17 Sandusky Accom	*7 57 am	8 10 am
7 Chicago Fast Line	8 45 am	8 55 am
3 Chicago Mail & Ex...	1 30 pm	1 35 pm
47 Chicago Express	7 15 pm	7 25 pm

ARRIVING FROM THE NORTH.

14 Chicago Fast Line	6 05 am
4 Chicago Mail	12 15 pm
16 Sandusky Accom	7 30 pm
8 Chicago Express	7 50 pm

STRAITSVILLE DIVISION.
DEPART.

208 South	* 7 10 am
210 South	* 2 00 pm
ARRIVE.	
207 From South	*11 40 am
209 From South	* 6 40 pm

*Denotes daily except Sunday.
F. C. J. BARTHOLOMEW,
Ticket Agent, Newark, Ohio.
B. N. AUSTIN, G. P. A., Chicago, Ill.
D. B. MARTIN, M. P. T., Baltimore, Md.

Newark & Granville Electric Road.

(In effect November 18, 1901)

Lv. Newark. Tr.No.	Lv. Newark.	Tr.No.	Lv. Granville. Lv. Granville
1	Power House. 5 00 am	2	5 30 am
3	Square..... 6 00 am	4	6 30 am
5	B. & O..... 7 05 am	6	7 45 am
7	B. & O..... 8 30 am	8	9 08 am
9	B. & O..... 9 45 am	10	10 22 am
11	B. & O.....11 00 am	12	11 37 am
13	B. & O.....12 15 pm	14	12 52 pm
15	B. & O..... 1 30 pm	16	2 07 pm
17	B. & O..... 2 45 pm	18	3 22 pm
19	B. & O..... 4 00 pm	20	4 37 pm
21	B. & O..... 5 15 pm	22	5 58 pm
23	B. & O..... 6 35 pm	24	7 22 pm
25	B. & O..... 8 00 pm	26	8 37 pm
27	B. & O..... 9 20 pm	28	9 55 pm
29	B. & O.....10 45 pm	30	11 22 pm

SUNDAY SCHEDULE.

7 05 am	2 45 pm	7 45 am	3 22 pm
8 30 am	4 00 pm	9 08 am	4 37 pm
9 45 am	5 15 pm	10 22 am	5 52 pm
11 00 am	6 35 pm	11 37 am	7 22 pm
12 15 pm	8 00 pm	12 52 pm	8 37 pm
1 30 pm	9 20 pm	2 07 pm	9 55 pm

Trams 5, 6, 8, 10, 17 and 18 will take freight
No. 5, 19 connects with Southbound T. & O. C. Ry. trains.
No. 7, 22 connects with Northbound T. & O. C. Ry. trains.
For special car service, rates, etc., apply at Secretary and Treasurer's Company's office, Room 12, North Park Place.

PENNSYLVANIA LINES.

Under new schedule in effect Sunday, December 14, 1902, passenger trains will leave Newark as follows:

WESTWARD.

No. 5—Daily.....	12 38 a m
No. 21—Daily.....	5 38 a m
No. 33—Daily except Sunday.....	7 10 a m
No. 33—Sunday only	8 05 a m
No. 7—Daily	9 00 a m
No. 19—Daily	12 03 p m
No. 3—Daily.....	6 12 p m

EASTWARD.

No. 8—Daily.....	1 30 a m
No. 10—Daily.....	8 25 a m
No. 18—Daily.....	10 20 a m
No. 4—Daily.....	1 00 p m
No. 32—Daily except Sunday	6 05 p m
No. 26—Sunday only.....	7 35 p m
No. 20—Daily	9 11 p m

J. L. WORTH, Ticket Agent.

C. S. L. & N. ROAD.

(In effect Dec. 8, 1902)

WEST BOUND—Car leaves Newark for Columbus 6 a. m. every hour to 9 p. m. Late car for Columbus 11:15 p. m. Late car for Hebron at 10 p. m., 11:15 p. m. and 12:45 a. m.

EAST BOUND—Car leaves Columbus 6 a. m. every hour to 9 p. m. Late car for Newark 11:15 p. m.

Express car leaves Newark at 11 a. m. and 4 p. m. Daily except Sunday.

Cars leaving Newark at 7 a. m. and 5 p. m. connect at Hebron for Southbound T. & O. C. R. R. trains.

H. D. PIGG Ticket Agent.
J. R. HARRISON, General Manager.

1,000 Bottles Free.

Dr. David Kennedy's Favorite Remedy the Acknowledged King of Medicine for the Kidneys, Liver, Bladder and Blood.

No reader of the Advocate can have any excuse for suffering from any disease of the Kidneys, Liver, Bladder or Blood, when they can test that remarkable medicine, DR. DAVID KENNEDY'S FAVORITE REMEDY absolutely FREE at our store. REMEMBER you

No. 560.

Every reader of the Advocate can have a trial bottle of Dr. David Kennedy's Favorite Remedy absolutely FREE by presenting this coupon at our store.

FRANK D. HALL,
and
R. W. SMITH,
Newark, Ohio.

are under no obligation to purchase Simply present the above coupon at our store and a trial bottle of this famous specific will be given to you absolutely free. We consider this an unusual offer and our supply of free bottles cannot last long.

Don't Delay

Each hour's delay makes Rheumatism just that much harder to cure.

Take Our Word For it.
No Cure, No Pay!

RHEUMATOL

The sure cure fror Rheumatism.

Come to us and we will tell you who have been cured by the use of this wonderful preparation. We can show you testimonials galore.

Ernest T. Johnson

DRUGGIST,
Sole Agents

J. B. Rosebrough, Manager

THE AUDITORIUM

January 16.

EXTRAORDINARY ENGAGEMENT.

Mr. Porter J. White
Presents the talented actress

Miss Olga Verne
—IN—

FAUST

Positively producing the following original effects: The Rain of Fire, The Electric Sword Duel, The Electric Fire Flies, The Electric Flower Bed, The Electric Morning Glories, The Electric Necklace, The Electric Circle of Fire, The Electric Skull, together with Electric Owls, Snakes, and many other Weird and Dramatic effects.

Full Choir for the Cathedral Scene, and Mendelssohn Celebrated Quartet.

17,621 feet of Electric Wire, 300 Electric Flower Plants.

$1,000 forfeited if this is not the finest production of "Faust" ever in this city.

Prices: 25-50-75c. Positively no higher.

It is reported from Coburg, Germany that a cheap substitute has been discovered for celluloid. It has been derived by dissolving 16 parts of glacial acetic acid, 1.8 parts of the bitter cellulois and adding 5 parts of gelatin.

Dr. Parker used to say that his library, or study was in underground trains, on omnibuses, in tea shops, at churches, stations, receptions, meetings jubilees and sick beds and many other places where his work called him.

It is estimated that trains will be run in New York's underground system within a year.

BOND FORFEITED

BACK TO VIRGINIA GOES MR. T. C. FOWLER.

Former Frazeysburg Man was Accused of Embezzlement of Funds at Zanesille, O.

Zanesille, O., Jan. 15—It is reported that T. C. Fowler has gone beyond the confines of the state of Ohio much to the sorrow of the man who put up the money for his bond on a charge of embezzlement.

Fowler's troubles in the past year hae been like woes, one treading upon another's heels. His base ball ventures last summer were a dismal failure and his special attractions at Gant park did not attract.

The Grand Jury for the October term indicted Fowler for embezzlement. It is charged that Fowler in his capacity as agent sold a quantity of hay and pocketed the price. Fowler's bond was fixed at $300, and after he had spent several days in jail it was finally signed by H. A. Sharpe. Mr. Sharpe will not be the loser however, as the money to make him secure was put up by a second man.

The bond has been declared forfeited by the court. Fowler is in default and has been since the first day of January term of court. Fowler has not reported at court since the term opened.

Some time ago it is understood the man who furnished the money requested Mr. Sharpe to get off the bond. If the man wanted release from his cash obligation he was slow in getting it, as it is understood that Fowler has returned to his boyhood home in Virginia.

Three indictments returned by the Grand Jury have not yet been made public. Fowler was recognized to the Common Pleas Court by the mayor's court of Frazeysburg a few weeks ago on the charge of permitting gambling in his place of business, and the presumption is that the case was investigated.

Fowler conducted a beer saloon and lunch room in Frazeysburg for a few weeks, but was compelled to leave. He was fined for permitting minors to play slot machines in his place.

Field of Sport.

Spike Sullivan Freed Today.

London, Jan. 15—"Spike" Sullivan, the American pugilist, arrested several days ago in company with a man named Harris, who had attempted to pass bad bank notes, was discharged from custody today. Sulilvan and Harris were arraigned in police court this morning to answer to the charge. Sullivan stated that he had casually met Harris and was accidentally with him when the latter tried to pass the spurious notes. The magistrate lectured Sullivan on the danger of entering into conversation with strangers and then discharged him amid the applause of those in the court.

Austin Rice of New London, fought 17 rounds with Young Corbett at Hot Springs, Ark., Wednesday night before his seconds threw up the sponge and the decision was awarded to Corbett. The fight was scheduled for 20 rounds and Rice's tactics were such as to enable him to stay the limit, his footwork being very clever.

Munroe in Buffalo.

Jack Munroe who recently got a decision over Champion Jeffries, is in Buffalo, where he is to begin a theatrical engagement. He made the bold declaration there that Jeffries and Fitzsimmons had offered a correspondent $1000 cash to suppress the story of the recent bout between Munroe and Jeffries.

It now looks as if Brooklyn and Philadelphia would not ratify the recent peace agreement made in Cincinnati.

Savable, the 1902 Futurity winner is seriously ill at Nashville, Tenn.

Ned Hanlon suggests that a very snug league could be arranged by the eastern clubs, which do not want to ratify the peace pact signed at Cincinnati, in and around New York. This looks a little like a threat of "Foxy Ned's" but the real common sense men at the head of the ball interests need not worry.

Nearly all the shoes sold in Russia are manufactured by one firm in St. Petersburg, which is one of the most prosperous stock companies in the entire world.

Towns Near Newark.

MORE LAND

WANTED BY THE BUCKEYE LAKE OFFICIALS.

Casino at the Lake Under Construction—Cars to Run From Hebron to Lake in March.

Buckeye Lake, Jan. 15.—The officials of the C., B. L. & N. Electric railway, were here the other day trying to buy more land. The capitalists are offering good prices for land and other property, but it appears that a few are not going to sell. It is the intention of the company to largely enhance the area of their park and also to give vaudeville entertainments at their casino, which is now in course of construction. Col. Wells, the able manager, hopes to have the park ready for operation by the first or May. Cars will be put in operation about the middle of March.

Mr. and Mrs. J. C. Neel are spending a few weeks with the latter's sister in Eaton, O.

Mrs. Caleb Adkins of Luray, Ohio, spent one day of last week with her aunt of this place.

George W. Hall has removed his family to Sunny Side near Messmore.

Miss Mary Roby spent last week with C. E. Harter and wife of near Licking.

Roy Fickle, who has been suffering from a severe attack of bilious fever, is now convalescent.

Our popular mail carrier could not make his trip owing to the drifted snow this week.

Marcus Goldsberry spent Sunday with his parents near Atherton.

Jasper Monroe and Herbie Walters spent Saturday in Hebron, and while there enjoyed a grand sleighride.

Captain Holtsberry was a Hebron caller Sunday evening.

HIGHWATER.

The friends of Mrs. Pentz are glad to learn that she is rapidly recovering from her illness.

Mr. and Mrs. Wenger, who were so badly injured at Newark by a kicking horse, are rapidly recovering from their injuries.

A large number of the friends of Mr. and Mrs. Gosnell gathered at their home on last week and surprised them with a wood chopping.

Mr. and Mrs. O. M. Clark called on Mr. and Mrs. Edward Bell.

The oyster supper at the Union church was a grand success.

Mr. and Mrs. William Hancock, Mr. and Mrs. Thaly, Mr. and Mrs. Wenger took dinner with Mr. and Mrs. Peter Dumbauld New Year's day.

Miss Viva Jones returned to her school on Monday of last week after spending the vacation with her parents.

Miss Hattie Parsons returned to her school on Monday of last week after spending her vacation with friends and relatives at Croton and Newark.

Rev. Mr. Benzing is still holding meetings at Fredonia.

Mr. and Mrs. Vincent Wheatcraft and little Olive Dunlap spent New Year's eve with Mr. and Mrs. Wenger.

The friends of Mrs. Chester Gosnell will be pleased to learn that she is still improving. She is still at the home of her daughter, Mrs. M. Clark.

Mr. and Mrs. George Freese and family spent Sunday with Mr. and Mrs. Royal Bruice.

Mr. and Mrs. Hupp, Mr. and Mrs. Wenger, Miss Hattie Parson and Rev. H. R. Clem spent Sunday with Mr. and Mrs. P. H. Barber.

Mrs. P. H Barber and Miss Ota Pierson went to Johnstown on Tuesday.

Mrs. J. Patterson called on her daughter, Mrs. C. M. Clark on Sunday.

THE NEXT MORNING I FEEL BRIGHT AND NEW AND MY COMPLEXION IS BETTER.

My doctor says it acts gently on the stomach, liver and kidneys and is a pleasant laxative. This drink is made from herbs, and is prepared for use as easily as tea. It is called "Lane's Tea" or

LANE'S FAMILY MEDICINE

All druggists or by mail 25 cts. and 50 cts. Buy it to day. Lane's Family Medicine moves the bowels each day. In order to be healthy this is necessary. Address, Box 275, Le Roy, N. Y.

GAS ESCAPE

AND MR. BURCH BECAME QUITE SICK.

Other Members of Family Affected—Third Number on the Lecture Course—Personals.

Hebron, O., Jan. 15.—The escape of gas for several days from a heating stove in H. D. Burch's store, unfortunately resulted quite seriously for Mr. Burch. About 5 o'clock Monday afternoon he was noticed to be acting queerly and complaining of excruciating pains in his head. Dr. G. N. Brown was summoned and immediately took Mr. Burch to his home on West Main street. He being there in a dazed condition, and on arriving home he was taken with a nervous chill, and is still confined to his room. Wednesday morning his condition was some better, and it is hoped that he may soon be able to be out. Mrs. H. D. Burch and D. P. Burch also suffered from the effects of the gas, but not seriously. However, on Monday D. P. Burch had a coal stove put in the store which is heating up nicely.

J. T. Millhouse, rural carrier of Route No. 1, has been experiencing considerable trouble on his trip getting through snowdrifts. In some places he was compelled to go through the fields. However, he pulled through until Saturday, when owing to the exposure, he was taken very sick, and is still confined to his room. His assistant, D. T. Crawshaw, is filling his place. The cold snap on Monday was too severe to venture with the mail. However, the trip was made on Tuesday without any trouble.

Ruth Pence, who was very ill with fever, is now convalescing.

Mr. and Mrs. Samuel Pence were guests of C. A. Pence and wife Thursday.

A jolly crowd of Newarkites to the number of thirty, came to Hebron on a big sled and took supper at Tony Woolf's Friday evening.

C. A. Swisher and family have taken possession of their new home on Basin street.

Our schools will resume work next Monday.

The third number on the lecture course will be given by Leonard Garver, dramatic lecturer, Saturday evening, January 16 at I. O. O. F. Hall.

Mrs. Herman Davis and son were in Columbus Monday.

Agnes Smith spent Saturday with Miss Rachel Seibert north of town.

Rev. J. H. Rogers is holding a protracted meeting at Jacksontown. Several from here are taking advantage of the fine sleighing and attending the meetings.

T. & O. C. Agent W. A. Smith and family are now at home to their friends in their new residence on Main street.

WEDDING

Of Mrs. W. J. Henderson's Brother, Mr. Casner to Mrs. Tomlinson at Zanesville, O.

Zanesville, O., Jan. 15.—Mr. G. O. Casner, of Spencer, Ind., and Mrs. Mattie Shamblin Tomlinson of Norwich, were united in marriage at the Trinity M. E. parsonage at 7:30 Wednesday evening, Rev. T. C. Creighton officiating.

Mr. Casner has for the past eleven years held a position as traveling salesman for a large drug house in Des Moines, Iowa, and is a brother of Mrs. W. J. Henderson of Newark. Mrs. Tomlinson is the daughter of French Shamblin of Norwich. Immediately after the ceremony the happy couple left on the 8:40 train for Pittsburg, Washington, D. C., and other eastern cities to spend their honeymoon. Mr. and Mrs. Casner have the best wishes of a host of friends.

LOCK.

The Rev. Frank Huntsberger, pastor of the M. E. church, is holding a series of meetings at this place. Much interest is being manifested. Four were baptized on Sunday.

Mrs. M. P. Kelley of Wharton, O., who has been visiting her mother, Mrs. Amos Watson, for the past two weeks returned to her home Saturday.

Mrs. Nellie H[illegible] of Galena, spent several days last week in this vicinity visiting her mother and friends.

Will H. Mitchell, W. D. Stoughton and Orlando Dumbauld made a business trip to Mt. Vernon on Saturday.

W. G. Meacham of Granville visited his brother, James, Monday, and will make a trip to Mt. Vernon Tuesday.

Thomas Watson who has been on the sick list for the past month, is improving under the care of Dr. Buxton of Homer.

Dr. Eber Smith who has been on the sick list for the past three months, is some better.

THORNVILLE.

The thermometer registered 6 degrees below zero Monday morning; 2 degrees below on Thursday morning.

Wm. Soliday of Youngstown, is spending a few days with his family.

Rev. Mr. Sherwood was in Erie county during the past week.

E. C. Alspach will move his family to Iowa believing that the change will prove beneficial to his health.

Teachers' Institute will be held here on Saturday in the Town Hall.

There has been a change in the Thornville Banking Company, Dr. Garrison retiring. R. E. Alspach was made cashier. Dr. Garrison's stock was taken by Levi Hetrick of Lima, and Henry Alspach and R. E. Alspach of this place. The people of Thornville are sorry to lose Dr. Garrison from their midst as he has done much for the good of the town during his residence here, but it is hoped that his place will be well filled by those who take his place.

Grandmother Lynn has been quite sick during the past week, and there has been but little improvement in her condition.

Alfred Kochensperger has been on the sick list for the past few days.

The Misses Zoa Rousculp and Olive McCandish will be the operators for the telephone exchange here.

The telephone company is pushing its work here as rapidly as possible, and it will soon be in working condition.

The postoffice changed hands Wednesday of last week and Solomon Rousculp is the new postmaster. The office has been moved into Rousculp's jewelry store.

ONTVILLE.

Mr. and Mrs. Lorenz' seven weeks' old baby died Sunday, January 11, with lung fever. The oldest and only child has been very sick with pneumonia but is better now.

Beatrice Rugg is on the sick list.

Foy Elliott came up to see his father Sunday.

Harry Elliott went to Dennison, where his father had small pox, but in 24 days he was taken down with it.

Wm. Kiser and wife moved to Denison, Mon., January 12.

Our smallpox patient in town is up and around; no new cases.

The first ice cutting here commenced January 14.

Our school will still continue closed next week.

MRS. MAITLAND

Formerly Miss Susie Bush Died at a Chicago Hospital Wednesday Afternoon Aged 33.

Mrs. P. G. Maitland, aged 33 years, died at the Harrison street West Side Hospital, Chicago at 2 o'clock Wednesday afternoon after a short illness of dropsy with other acute complications.

Mrs. Maitland was the wife of P. G. Maitland, book keeper for the Republic Steel and Iron Works of Chicago, and lived at Le Grande a suburb of Chicago. She was formerly Miss Susie Bush, daughter of Mrs. Catherine Bush and was born and raised in Newark about five years ago she was married to Mr. Maitland in Cincinnati, but for three years has been living in Chicago. She was a young woman who had many friends in Newark, who will be sincerely grieved to hear of her comparatively sudedn death.

Besides her husband and mother, four sisters and two brothers are left. They are Mrs. Cyrus Anderson, Mrs. Sam McManus, Misses Mamie, Sadie Bush, and William Bush of Newark, and David Bush of El Paso, Tex.

The remains arrived in Newark this afternoon and the funeral will take place from the home of Mrs. Catherine Bush, 87 Railroad street, at 2:30 Friday afternoon.

Mr. Maitland accompanied his wife's remains to Newark.

For Sale—Business block. Good investment.

2-12t REES R. JONES.

REFORM.

Mrs. Jane Letherman, Miss Letherman, Dr. O. J. Letherman, and Mr. and Mrs. E. T. Denman took dinner at the home of Mr. L. McCann of Perryton on Sunday.

Mr. and Mrs. W. P. Fairall spent Saturday and Sunday with friends in St. Louisville.

Several from this place attended the entertainment at Parryton on Saturday night, given by Prof. W. W. Newcomber of Ada.

Mr. and Mrs. A. J. Hoyt of Newark spent Sunday with his parents here.

N. S. Denman will leave Monday for Newark, where he will serve on the jury.

Rev. Mr. Binder of Illinois, will preach at Rocky Fork Saturday night and Sunday morning. Everybody is invited to attend these services.

SYRUP OF FIGS

Acts Gently;
Acts Pleasantly;
Acts Beneficially;
Acts truly as a Laxative.

Syrup of Figs appeals to the cultured and the well-informed and to the healthy, because its component parts are simple and wholesome and because it acts without disturbing the natural functions, as it is wholly free from every objectionable quality or substance. In the process of manufacturing figs are used, as they are pleasant to the taste, but the medicinal virtues of Syrup of Figs are obtained from an excellent combination of plants known to be medicinally laxative and to act most beneficially. To get its beneficial effects—buy the genuine—manufactured by the

CALIFORNIA FIG SYRUP CO.

Louisville, Ky. San Francisco, Cal. New York, N.Y.

For sale by all leading Druggists, in original packages only, bearing the full name of the Company.

Excursion Notices.

Through Pullman Tourist Car Service to California via the Missouri Pacific Railway and the Iron Mountain Route.

Via the Missouri Pacific Railway—From St. Louis and Kansas City to Colorado, Utah and the Pacific Coast, and from St. Louis to Texas, New Mexico, Arizona, and Southern California. Trains leave St. Louis Tuesdays at 9.00 a. m.; Kansas City, Tuesdays at 6.30 p. m., Wednesdays at 6.30 p. m. and Fridays at 6.30 p. m. Passengers for the Kansas City Tourist Cars leave St. Louis at 9.00 a. m. the same days.

Via Iron Mountain Route.—Trains leave St. Louis every Wednesday at 8.20 p. m.

Tourist Car Rates—From St. Louis to San Francisco, via either route, $6.00; St. Louis to Los Angeles, $6.00; Kansas City to San Francisco, $5.00; Kansas City to Los Angeles, $5.00. Write agents for further information. H. C. Townsend, General Passenger and Ticket Agent, St. Louis. eod

Cheap rates to the West and Southwest.—If you contemplate going to Missouri, Kansas, Colorado, Arkansas, Texas, Louisiana, Indiana or Oklahoma Territories or New Mexico, it would be to your interest to communicate with Mr. A. A. Gallagher, D. P. A., Missouri Pacific railway, 419 Walnut street, Cincinnati, O., as that company has authorized exceedingly low one-way rates to designated country; tickets to be on sale first and third Tuesday in January, February, March and April, 1903. Maps and printed information free. eod-tf

Tour of all Mexico, via the Iron Mountain Route.—Under special escort. Pullman train, with wide vestibuled cars, Drawing-Rooms, Compartments, Parlor, Library, Music Room, the Largest Dining Car in the World, and the famous Open Top Car Chili-Litli. The only Observation Car that really and truly Observes. Leisurely itinerary, with Long Stops, including three circle tours in the tropics and the Ruined Cities in the South of Mexico. All distasteful personally conducted features eliminated. Exclusiveness and independent movement assured. Tickets include all expenses everywhere. Starting time Tuesday, January 27th, 1903. Auspices of the American Tourist Association. For rates itinerary and further particulars address A. A. Gallagher, D. P. A., 419 Walnut street, Cincinnati, Ohio. eod-tf

A Million Voices.

Could hardly express the thanks of Homer Hall of West Point, Ia. Listen why: A severe cold had settled on his lungs, causing a most obstinate cough. Several physicians said he had consumption, but could not help him. When all thought he was doomed he began to use Dr. King's New Discovery for Consumption and writes—"It completely cured me and saved my life. I now weigh 227 lbs." It's positively guaranteed for Coughs, Colds and Lung trouble. Price 50c and $1. Trial bottles free at Hall's drug store. 12

We make a specialty of farms. List your property with us.

2-12t REES R. JONES.

PEPSIN SYRUP CO.
Monticello, Ill.

Chicago, Ill.,
December 15, 1902.

Gentlemen,—I consider

Dr. Caldwell's (Laxative) Syrup Pepsin

by far the most reliable and efficacious remedy I have ever known for dyspepsia and kindred stomach disorders. Mild and gentle in its action, it does not simply relieve, but cures permanently. It does not nauseate, as so many medicines are apt to do, but can be used in severe cases when almost anything else would distress one. Several of my friends who have used it have had the same very satisfactory results I have, and I therefore feel it is well worthy of highest endorsement.

Very truly yours,
M. C. DALTON, 311 Illinois St.

Mr Dalton is the financial secretary of Cathedra. Court, No. 36, Catholic Order of Foresters.

"Does not nauseate"

It leaves no unpleasant after effects. Send us your name and address if your druggist will not supply you

PEPSIN SYRUP CO., Monticello, Ill.

January Clearance Sale.

A big cut in prices for two weeks. Beginning January 8, 1903, we will offer all our winter goods, Overcoats, Suits, Coats and Vests, Underwear, Gloves, Knit Jackets, Sweaters. etc., at a big discount, to unload and raise cash, and previous to our annual invoice.

This means a big saving to the buyer. Attend this sale and save money.

THE
GREAT WESTERN,
CLOTHING HOUSE.

NOTICE TO BIDDERS.

Notice is hereby given that sealed proposals will be received by the City Clerk at his office in Newark, Ohio, until 12 o'clock, noon,

TUESDAY, FEBRUARY 10, 1903,

for the excavation preparing foundation and laying paving brick thereon and setting stone curbing on each side of street, and furnishing all material necessary for the completion of the work according to the plans and specifications on file at the office of the City Clerk for the improvement of Cedar street, from East Main street to a point opposite the office of Cedar Hill Cemetery.

Bids shall be for either labor or material or for both, each must be seperately stated with price.

Bids for paving brick shall designate the kind to be furnished and shall be accompanied with samples

Each bid shall contain the name of each person interested in the same and shall be accompanied by a bond or one thousand dollar signed by two real estate owners, one of whom must be a resident of Licking county, Ohio, or a certified check of equal amount, guaranteeing that if bid is accepted a contract will be entered into and the performance of it properly secured.

Bidders will be required to use the printed forms which will be furnished upon application

The City Council reserves the right to reject any or all bids

By order of the City Council of Newark, Ohio.

F. T. MAURATH, City Clerk.
Newark, Ohio, January 7, 1903.
1-8-2t-TD

Notice To Bidders

OFFICE OF CITY CLERK.
Newark, Ohio, December [illegible] 1902.

Sealed proposals will be received at this office until Tuesday, January [illegible] 1903 at o'clock, M., for the furnishing of [illegible] and material necessary for the construction of a Tile Sanitary Sewer on North Fourth street from Charles street to Log Pond Run thence east in an alley along said Log Pond Run to Elm street in accordance with the plans, specifications and profiles now on file in the office of the City Clerk.

Bids shall in all respects be made in conformity to the Statutes of Ohio.

The City Council reserves all rights to reject any and all bids

By order City Council

12-26 F. T. MAURATH, City Clerk.

JOSEPH RENZ

NOTARY PUBLIC—REAL ESTATE AND INSURANCE
Office Newark Savings Bank
Deeds and mortgages written. All business entrusted to me will be promptly attended and carefully attended to.

SUMMIT STATION.

Mrs J K Scott was called to Elmwood, O by the serious illness of her father, Mrs. Joseph Summers

Miss Daisy May Axline has gone to Columbus, where she will spend a few days with relatives.

By invitation quite a number of the young friends of Master Clifton Layton met on Tuesday evening at the home of his parents, Mr. and Mrs. F. M. Layton, at 44, corner South High and Broad streets and had a very enjoyable time.

ETNA.

Owing to the drifted condition of the roads, the schools have not been very well attended of late.

The installation of the officers of the I. O O F lodge here will be installed on January 24.

J. W. Poff, our popular supervisor, has had his "faithful ones" out keeping the mail routes clear during the recent heavy fall of snow.

Any one desiring to leave their rigs in town when they go to the city, can leave them with Jay Van Dorn, who will care for them. He will also meet the cars and drive passengers to any point desired

Over forty children of this place were afflicted with measles during the recent epidemic here.

The commission of U S Senators in Hawaii accepted an invitation to a native banquet. The principal dish was cooked dog, which the Hawaiians have long considered one of the greatest delicacies. The Senators thought they were eating roast pig.

SUSPECT ARRESTED

Man With Wounded Hand Thought to be the Fellow Who Was Shot in Cincinnati Last Saturday Night.

In an attempt to burglarize a residence in Cincinnati last Saturday night, one of the occupants was aroused and fired at the marauders. They retreated, one of them howling with pain, and the next morning blood tracks were seen running from the house to a point some distance away. Here the blood ceased but footprints continued in the snow. A colored man was seen running from the house at the time the time the shots were fired, and it is almost certain that this fellow was wounded in the hand, and at the point where the blood ceased he evidently had put his hand in his pocket

The police of various towns were notified to be on the lookout for a negro with a gunshot wound in the hand. On Wednesday night Officer Swank arrested a man answering this vague description, and locked him up on a charge of prowling. He gave the name of Andrew Cozart, and told a very unsatisfactory story of the wound in his hand, which he said was received about two weeks ago while at work on a railroad section in Northern Ohio. He said that a party were gambling and a dispute arose which resulted in a shooting melee, in which he received a bullet intended for another man.

Cozart was locked up on a fine of $3 and costs for prowling and his case will be thoroughly investigated, as it is thought he is wanted in Cincinnati.

Charles W. Goetz, who claims Buffalo as his home, and theatrical representative as his employment, was arrested on complaint of S. W. Warner of the Manhattan Hotel, charged with attempting to beat a board bill o. $10 25. He was fined $10 and costs and sent back.

F. G. PITZER

Died Friday in Bristol, Tenn., After an Illness With Pneumonia at the Age of 36.

Frank Grove Pitzer, died at his home in Bristol, Tenn., Friday of last week after an attack of pneumonia. The deceased was 36 years of age at the time of his death and was preceded by his father and mother some time ago.

Mr Pitzer was a native of Newark and was related to a number of prominent Newark and Granville people. About fifteen years ago he, with his parents, left Newark for Tennessee. Some time ago the deceased became engaged in the mercantile business in Bristol and under his careful management his department store became one of the largest in the state.

The remains were interred in the Bristol cemetery Sunday.

Funeral of Mrs. Rees.

The funeral of Mrs. Julia A. Rees took place from her late residence on West Church street on Wednesday afternoon at 2 o'clock. The spacious home of Mrs. Rees was filled with a crowd of sorrowing relatives and friends, whose presence testified to the great loss they had sustained. The services were conducted by the Rev B F Patt, pastor of the Fifth street Baptist church, assisted by the Rev. C N. Harford of Granville, and were very touching and impressive. There was a profusion of beautiful flowers on the casket and in the room, and Misses Freda Pfeffer and Miss Hahn sang sweet and appropriate music. A touching feature of the funeral was the fact that the pall bearers were confined to members of the family of the deceased, being her son, Frank T. Rees, son-in-law, Edward Myers, and grandson, all of Pittsburg, and Charles and Lawrence Cott, step-sons, and W. S. Carlisle, step-son-in-law ,of Columbus. The remains were placed in the vault at Cedar Hill cemetery.

Mrs. Rees was a true woman, and adorned a Christian profession with a true Christian life. She spent her life in doing good and her loss seems irreparable to her relatives and friends.

In addition to other friends already mentioned Mr. G. B. Waiting and Mr. Edward Morrell of Columbus were present.

Henery Holler's Funeral.

The funeral of the late Henry Holler, Sr., whose home is on Moull street took place on Wednesday. The procession started from the house at 10 o'clock, and the services were held in the Lutheran church at Vanattas at 11 o'clock, Rev. Mr. Spaid, the pastor, officiating. The church was filled with sorrowing relatives and friends, who mourn the loss of one beloved in life and regretted in death. The interment was made in the Wilson grave yard near Vanattas, where some of Mr. Holler's family are interred

The tunnel which is to furnish pure water to Cleveland from five miles out in Lake Erie is now practically completed after six years' work at a cost of $1,250,000. It runs 100 feet below the lake bottom and is nine feet in diameter. Fifty lives have been lost in this work.

PERRYTON.

Rev. J. H Tedrick is conducting a serial meeting at Fairview.

Many sleighs were in use here on Sunday.

Elmer Booth who has been sick for several days is reported as being improved at this writing.

W. H. Booth of Falsburg, visited his son on the 9th.

The thermometer registered 12 degrees below zero at 6 o'clock on the 12th, and at 12:30 p. m. it registered 6 degrees below.

Mr O. N. Holman made a business trip to Newark on the 10th.

The G. A. R. post at Perryton installed officers for the ensuing year on Saturday evening.

Prof. Newcomer of Ada, O., had a crowded house at Perryton on Saturday evening.

The three young men from Frazeysburg who were sleighing Sunday night with Perryton girls should remember that such nights are too cold for anything green to be exposed to the frost.

Vienna just now is suffering from a dust plague the low temperature rendering it impossible to water the streets with safety.

WORTH KNOWING

At This Season of the Year.

Any cough accompanied by expectoration which lasts over three or four days, requires attention and treatment; this does not mean a visit to the hospital, nor to your physician nor wholesale drugging with patent medicines; but it means that some simple, harmless effective antiseptic remedy like Stuart's Catarrh Tablets should be used to ward off any possible termination in Pneumonia, Chronic Catarrh, Bronchitis, or Consumption.

All of this formidable diseases start from a common cold, neglected or allowed to run its course and it only the exercise of common every day caution to cure a cold as quickly as possible, not so much for what it is at the moment, but what it may become if neglected.

Perhaps no remedy is so safe, reliable and convenient to stop a cold or obstinate cough as Stuart's Catarrh Tablets.

The extract of blood root contained in them combined with the red gum of the Encalyptus tree seem to put the mucous membrane of the nose mouth and throat in a condition to throw off the germs of catarrh, bronchitis and consumption, and as they are taken internally they seem to equalize the circulation and place the body in that condition of health which resists, and throws off the germs of disease.

A person in perfect health rarely catches cold and if he does, throws it off in a day or two, but, where the cold hangs on, stopping up the nostrils, irritating the throat or there is persistent annoying cough it is evident that the system for some reason is unable to throw off the disease germs which cause the trouble; a little assistance is necessary, and this is best given by the use of some harmless germ destroying antiseptic like Stuart's Catarrh Tablets which are also palatable and equally so for children and adults.

Druggists sell these tablets at 50 cents full sized package, higher in price than trochs and cheap cough syrups, but Stuart's Catarrh Tablets contain antiseptic properties which actually cure colds, catarrh and throat and lung troubles while it is a notorious fact that cough drops and cough syrups are largely composed of opium cocaine and similar drugs that have no curative power.

It is also true that many popular liquid medicine and tonics for catarrh depend upon the alcohol they contain which give simply a temporary stimulation of no real benefit for any trouble catarrhal or otherwise.

8-10-15-17

F. D. Hall Successful.

Induced Dr. Howard Company to Make Special Rates.

After a great deal of effort and correspondence, Mr. F. D. Hall, the popular druggist, has succeeded in getting the Dr. Howard Co. to make a special half price introductory offer on the regular fifty cent size of their celebrated specific for the cure of constipation and dyspepsia.

This medicine is a recent discovery for the cure of all diseases of the stomach and bowels. It not only gives quick relief, but it makes permanent cures.

Dr. Howard's specific has been so remarkably successful in curing constipation, dyspepsia and all liver troubles, that F. D. Hall is willing to return the price paid in every case where it does not give relief.

The old fashioned idea of dosing with mineral waters, cathartic pills or harsh purgatives will soon be a thing of the past. The best physicians are prescribing Dr. Howard's specific because it really gives the desired results and on account of the small and pleasant dose that is needed.

Headaches, coated tongue, dizziness, gas on the stomach, specks before the eyes, constipation and all forms of liver and stomach troubles are soon cured by this scientific medicine.

So great is the demand for this specific, that Mr. Hall has been able to secure only a limited supply and every one who is troubled with dyspepsia, constipation or liver trouble should call upon him at once, or send 25 cents, and get sixty doses of the best medicine ever made, on this special half price offer, with his personal guarantee to refund the money if it does not cure. J-15-21

RICH MINES

In State of Washington, in Which a Number of Newark People are Interested.

The Palmer Mountain Prospector, published at Loomis, Wash, published the following article in its issue of January 9, which is of interest to a number of Newark people who have claims in that district:

"The development and consequent prosperity of any particular part of the county is a benefit to the county as a whole. Just now there seems to be renewed interest in mining in the immediate neighborhood of Chesaw.

Chesaw is only a few miles south of the international boundary line, and is in the mineral zone that extends through the entire northern part of the county. Recently several large deals have been made in that vicinity and the mineral exposed in one of the properties is of such a superior grade that there is a keen rivalry between different parties anxious to secure the claims at figures never before offered for holdings in that district. It is fair to presume that the ledge that has made such a showing is not a mere isolated incident. There are other holdings about Chesaw equally as promising, and with proper development will make profitable mines. It is a satisfaction to note the interest awakened in the Chesaw district, and the excitement will end to attract attention to Okanogan county, where the surface mineral showings cannot be surpassed anywhere on the coast. The new condition of things at Chesaw is the beginning of a season of activity in mining which will mark 1903 as the most important year in the history of this upper country. With the railroad (which is now under construction) a reawakening in this country will follow that will surprise the public at large. It will start mining operations which eventually will make great fortunes for those possessing holdings in the territory to be tapped. It has been a long wait for those who have spent years in this country, but they feel that the realization of their hopes is near at heand."

A Light Young Man.

"It was really laughable, don't you know, to see Reggy Papason slip up on the sidewalk this mawning," said a young member of the club.

"Has he come down yet?" asked a grave, elderly member.—Brooklyn Eagle.

NOT A SCAB.

Old Gentleman—I'll give you a penny to stop crying.

Willie—A penny! Not on your life! Dis is a 10-cent howl. Der union don't allow us to cut prices.—Comfort.

Nearly 1,000,000 acres of coffee orchards in Central America are owned by Germans.

Please Listen.

25 per cent. Reduction

After more Christmas trade than we could manage, we offer above reduction in price on all

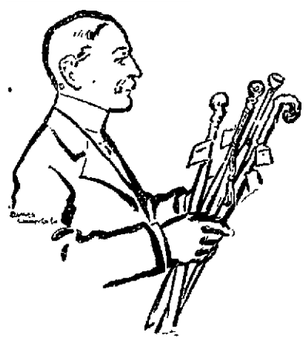

Fine Holiday Umbrellas

from $2 00 up (some of our choice goods are here.

On all Holiday Slippers for Men, Women and Children, from 50c up, 1-4 off the regular price.

All are marked in plain figures. You can be sure of the discount.

This is an excellent opportunity to buy a Fine Umbrellas or Slippers at a bargain.

Always Cash Wins at

Prout & King's.

Free Kitchen Telephone for 6 Months.

J. P. LAMB,

The N. 4th St. Grocer and Meat Dealer

Will put a Kitchen Telephone in your home for 6 months free of charge and will sell you groceries, fresh and salt meats, cheaper than any other store in the city.

Why, he has no rent to pay and if you will order your groceries and meats over the telephone and save the expense of agents and solicitors he can save you money.

All orders put up under his personal supervision, and delivered promptly to any part of the city. He will give you five cents discount on every dollar's worth of goods you buy of him for cash.

If you want one of these telephones free of charge for six months in any part of the city to be put in as fast as the weather will permit, fill out the order blank below and mail it at once before they are all gone.

Cut this out and mail it to J. P. Lamb, the Grocer and Meat Man:

Sir You may place one of your Kitchen Telephones in my house Free of charge for six months, and in consideration thereof I agree to buy and pay for at least Ten Dollars worth of merchandise per month at market price, quality considered.

Name ....

No..... ..... Street

J. P. LAMB

242 N 4th St.

SOME COUGH TRUTH.

If you get the wrong cough remedy and it fails, you lose time, render the cough harder to cure, and are out your money.

There are a good many wrong cough remedies, but it is easy to avoid them. Come here and get Smith's Universal Cough Cure and you will be sure of an effective, scientific preparation, one that is endorsed by hundreds of people in this locality, and one that costs you nothing if it ever fails.

Price 25 and 50 cents,

R. W. SMITH,

S. E. Corner Square—opposite Postoffice. Both Phones.
Chamois Vests and Chest Protectors.

Douglas Shoes

$3, $3.50 and $4.

Linehan Bros.

UNION STAMP.

ADVOCATE "WANT" ADS

3 LINES, 3 TIMES 25 CENTS.

3 LINES, 3 TIMES 25 CENTS.

"D. D. D.," the astonishingly effective new

Skin disease prescription

Eczema, Sal. Rheum, Barbers' Itch, Erysipelas—all eruptions, scaly diseases and parasitic affections of the skin positively cleared away in a hurry. A clean, pleasant liquid (non-greasy) externally applied—sponged or sopped over the parts. Instantly stops all irritation. Soon clears out absolutely all affected conditions.

(Here is a case cleared up with two bottles.)

(Case of daughter of Mr. Moses Hartman, permanently cured of a bad skin disease after two bottles only of this D. D. D. prescription.)

I vouch for these facts.

They have been proven to me beyond the possibility of doubt

HALL'S DRUG STORE, 10 N. Side Newark, O

Some weeks ago the astonishing record of this prescription—proven to me by indisputable evidence—induced me to give it my unqualified recommendation to the public. Since then D. D. D. has cured so many who obtained it from me that its record with me has been fully equal to its previous history. I have not seen a single instance of disappointment. It seems to do the work every time. In nine cases out of ten, manifestations on the skin are *skin* diseases—not blood diseases. Many purchasers formerly miserable, thinking they had a bad blood disease have found it was merely a skin affection and have cleared it all away with this prescription.

Among all the known reliable specific medical influences for different ailments I know of very few discoveries so certain in effect as this D. D. D. prescription in its quick conquest of skin diseases of all kinds.

A FEW CURES OF WELL-KNOWN PARTIES.

Chicago, April 7, 1902

"About six months ago my daughter began getting sores all over her body and was gradually getting worse. Nothing seemed to do her any good, although we tried different medicines but without success. She would scratch continually and was a sight to look at. I was asked to try a bottle of your D. D. D. remedy, which I did, and to my surprise it worked wonders on her the second day, and before the bottle was empty she was almost cured. The second bottle completely cured her. I will highly recommend your remedy to any one suffering with skin disease; the facts I cannot say enough for it."

Wishing you success as I am, yours very truly,
F. KLINKHAMER, 2001 Fillmore Street.

"I am glad to say that the bottle of medicine furnished by you in July last has been of great benefit to me. I am now free from the annoyance heretofore suffered from Eczema on my ankles. I have also cured a friend of mine who had tan or three spots on his face."
W. J. FOOTNER, St. Paul, Minn.
Vice President and General Manager of Great Northern Express Co.

"That wonderful discovery, the D. D. D. remedy, cured me of a bad case of Eczema of long standing, which the physicians could not cure. I cheerfully recommend it to all persons affected with any kind of Skin Disease."
C. R. WOODWARD
(Ex-Mayor), Cairo, Ill.

"I have been troubled for years with Eczema of the skin and tried a great variety of remedies and cures, with no apparent relief. Doctors were unable to benefit me in any way. A friend of mine gave me a bottle of your D. D. D. remedy to try. Before the contents of the first bottle were consumed I am glad to say your remedy had proved entirely satisfactory, and had cured me.

I take great pleasure in recommending it to all and every one suffering from any disease of the skin."
Sincerely yours, JOHN D. BAGGOT.
(A well-known Chicago business man.)

"The D. D. D. remedy cured me of Lichen-Ruber in two weeks. I had bathed and treated at Hot Springs, Ark. for six weeks. The hot waters irritated me and made me worse. My body was covered with eruption from head to foot."
GEO. GEBERT, No. 250 43rd St., Chicago.

Chicago, April 6, 1902

I got some kind of a skin disease in a barber shop and I tried a half bottle of your D. D. D. Remedy and I must say it cleared my skin fine. I asked the druggist for a salve and he says the D. D. D. would be the best thing for me. I thought the price was a little too much, but if I ever have any kind of a skin disease again I am willing to pay ten times as much. I think it the best remedy in the world for any kind of a skin disease. Yours truly, FRANK W. KOLLE,
84 West Irving Park Boulevard, Chicago.

The preparation is being used by most of the skin specialists. It is compounded for druggists solely by the D. D. D. Company, 70 Dearborn Street, Chicago.

It is utilized by every general family physician who has taken the trouble to investigate the work it is accomplishing.

It is used in the Cook County Hospital, Chicago.

It will clear off any parasitic break in the skin in from 3 days' to 60 days' time.

If you have a skin disease visit the above agents and see proofs that will make you a happier human being.

$1.00 buys this prescription—already made up in sealed bottles—with authentic label on each. The above concern will fill mail orders on receipt of price.

Reduction Sale

On account of invoice at

Lamb & Palmer's

We will give double Trading Stamps on Saturday, January 17th also Saturday, January 24th. Sale will continue until February 1st

All Groceries, Wines and Liquors at reduced prices. Get your orders in early and insure prompt delivery.

Both 'Phones and both Trading Stamps.

Lamb & Palmer

19 W. Main St.

VANATTA.

Mr. Jacob Berger, who was so seriously injured by falling from a load of fodder, a week ago, is slowly improving.

The Pomona Grange meeting was held at the Town Hall Saturday, January 10. An elegant dinner was served at noon, followed by a very interesting program, consisting of songs, addresses, recitations etc.

Mrs. S. D. Lyons is spending a few days at her old home in Morrow county.

A merry sleighing party from Newark was entertained at the home of Miss Blanche Bline Friday evening.

Schools opened Monday after a two weeks' vacation.

The Rev. M. E. Spaid fulfilled his regular appointment at the Lutheran church Sunday afternoon. Regular services held again in two weeks at the usual hour.

Miss Jessie Hoffman and little niece Stella, of Newark, spent a part of last week with relatives at this place.

Miss Vergie Warman, who has been quite sick for some time, is somewhat better now.

The supper given at the Town Hall Saturday evening was a decided success. The supper was given by the shooting club at this place who were defeated by the Chatham club on last Tuesday. The cooking, serving, etc., were all done by the men, who proved themselves quite equal to the occasion. The cooks, Messrs. Fred Ashman and E. I. Hughes, who were attired in white duck suits, deserve special mention. The crowd was treated to some fine music during the evening, and all departed having had a most enjoyable time.

Eight couples from Newark took advantage of the fine sleighing on last Friday evening, and drove to the home of Mr. Josiah McKinney.

NERVITA PILLS

Restore Vitality, Lost Vigor and Manhood

Cure Impotency, Night Emissions, Loss of Memory, all wasting diseases, all effects of self-abuse or excess and indiscretion. A nerve tonic and blood builder. Brings the pink glow to pale cheeks and restores the fire of youth. By mail 50c per box, 6 boxes for $2.50, with our bankable guarantee to cure or refund the money paid. Send for circular and copy of our bankable guarantee bond.

60 PILLS 50 CTS.

Nervita Tablets EXTRA STRENGTH

(YELLOW LABEL) Immediate Results

Positively guaranteed cure for Loss of Power, Varicocele, Undeveloped or Shrunken Organs, Paresis, Locomotor Ataxia, Nervous Prostration, Hysteria, Fits, Insanity, Pain in the Back, and the Results of Excesses, Use of Tobacco, Opium or Liquor. By mail in plain package, $1.00 a box, 6 for $5.00 with our bankable guarantee bond to cure in 30 days or refund money paid. Address

NERVITA MEDICAL CO.
Clinton & Jackson Sts., CHICAGO, ILL.
Sold only by City Drug Store, C. T. Bricker, prop.

OBITUARY.

Neva Bell, only child of J. H. and Elida Holtsberry, was born November 5th, 1901, and died December 29th, 1902, aged one year, one month and twenty-four days. Neva was an unusually bright child and was the light of her home. It is with unutterable sorrow that the young parents bow to the Master's will. Funeral services were held at the home of the parents in Thurston, O., on Wednesday afternoon, December 31, with final services at the home of the grandparents in Hebron, O., on New Year's day, where burial was made.

A train consisting of 12 cars loaded with silk passed through Winnipeg, Manitoba, a few weeks since, on its way from the Orient to Europe. The total value was $9,750,000.

LOT SALE

Will It be Completed Tonight by Board of Trade?

A Few More Lots Must be Sold This Evening

In Order to Land The Two Big Factories.

PRESIDENT BLACK'S OFFICE WILL BE OPEN

If You Have Not Subscribed Call by 'Phone or Person and Help Clinch This Excellent Proposition Tonight.

As predicted yesterday the Board of Trade had thirty lots to sell when the committee was started out this morning. A few lots were sold during the morning but at 2 o'clock President Black said it was doubtful whether the remaining lots are sold before the day's end, though every effort to accomplish that result is being made.

Mr. Wehrle has from the first day said that he must know by tonight whether or not the lot sale is to succeed, as he has promised to notify his customers tomorrow morning whether he will be able to accept the big contracts that are offered to him. A conference between Mr. Wehrle and the Board of Trade Directors will be held late this afternoon to see if an extension of 24 hours can not be given. If it is absolutely necessary to have the whole matter closed by tonight, it is possible that the directors of the Board of Trade will personally guarantee the sale of the remaining few lots tomorrow. The Board of Trade has put a great deal of hard work on this proposition and it does not propose to see it fail because a very few lots remain unsold, if it is possible to prevent it.

A few people have said that they would buy a lot rather than see the project fail and others have said that if it was absolutely necessary, they might take another lot to land the two factories. The time has come when it is up to these people.

While the papers this afternoon have not the exact number of unsold lots, as the committee is out, it is known that from fifteen to twenty lots are yet to be sold. The Board has promised to make its final report to Mr. Wehrle tonight and Mr. Wehrle has promised to answer his customers tomorrow morning.

It is possible that some members of the Board of Trade will not feel like personally guaranteeing the sale of the few remaining lots that remain unsold and should that sentiment prevail the project may fail. It is therefore necessary to make the proposition a safe one, to dispose of the few lots that remain unsold tonight and for that reason the office of President Black will be open tonight, and anyone may call there and subscribe or may announce his subscription over the telephone and a paper will be sent to him.

Surely fifteen or twenty more people can be found before 9 o'clock tonight who will take one lot each thus clinching the best proposition that has ever been presented to Newark.

If you will take a lot and thus help to save the project please call Mr. Black's office tonight by telephone or call in person.

Now that the work is practically done it would be the greatest kind of a mistake to let it fail.

Everybody knows what the big factories will do for the city and the people living here. The story has been told so often that it is unnecessary to repeat it today.

If you want to see Newark have 4000 more inhabitants within a year, if you want to see 400 houses built here this spring, if you want to participate in the advantages of having $75,000 paid out in wages here every month, if you want to see $250,000 put into two new factories in this city, if you want to make a good safe investment which will bring you good returns in more ways than one, buy a lot tonight.

If you haven't helped in this project do it tonight before it is too late.

Buy a lot tonight and help make this thing a success. This is the last chance. Your purchase may save the day.

Savings Bank.

At a meeting of the stockholders of the Newark Savings bank, the following directors were elected: L. P. Schaus, R. Scheidler, Wm. Christian, W. E. Miller, W. G. Taafel, J. F. Lingafelter and C. T. Duer. The board will organize later.

B. R. T. Auxiliary.

The Ladies' Auxiliary of the Brotherhood of Railway Trainment tendered the latter a supper and card party last evening in the B. of R. T. hall. A musical and literary program was rendered. Hamilton Stewart and Alice Stewart won the prizes at cards. About 75 couples were present. Members of the Brotherhood express themselves as hoping that the Ladies' Auxiliary will again give a supper in the near future.

An automatic signal lantern has been placed at street railway crossings in Leipsic which will avoid accidents at such points. It answers its purpose as well in the daytime as at night.

"It's always a painful duty to have to deny a story of that kind."

Headache

Biliousness, sour stomach, constipation and all liver ills are cured by

Hood's Pills

The non-irritating cathartic. Price 25 cents of all druggists or by mail of C. I. Hood & Co., Lowell, Mass.

BILL

(Continued from Page One.)

not go far enough, saying that coal should go on the free list, and when the bill came back from the Senate, with a provision which virtually placed anthracite coal on the free list, they applauded vigorously. The senate amendment was adopted without division.

Rapid progress was made with the army appropriation bill after the coal bill had been passed. The most important amendments adopted were to increase the number of officers in the Signal Corps by 22, namely, one Colonel, two Lieutenants Colonels, four Majors, eight Captains and eight first Lieutenants, and another to prevent the discontinuance of the army transport service without action of Congress.

The French authorities permit no public selling of the scriptures in Tunis, and they have not allowed the Bible Society to resume work in China.

It is estimated that the number of Bibles issued last year from all the printing presses was over 7,300,000 copies. Bible studying is increasing.

Dr. Kikuchi, the present Minister of Education in Japan, has recommended the Bible as one of the best books for students of English to read.

CONTROLLING

INTEREST IN THE MORGAN-CLAY GAS COMPANY

Secured by the Ohio Fuel Supply Company—Price for the Majority Stock $20,000.

Utica, O., Jan. 15—A deal has been completed by which the Ohio Fuel Co. obtains a controlling interest in the Morgan-Clay Gas Co., by the purchase of the holdings of Irving and Guy Forbing and Phil Krebs. The price for the majority stock was $20,000. A new set of Directors composed of Ohio Fuel Supply men has been chosen. They are J. M. Gerrard, of Zanesville, president; F. W. Crawford of Cambridge, vice president; H. C. Reeser of Pittsburg, treasurer.

Winter time is the time you realize, through the sensitiveness to cold, how good or bad your blood is. It's the time when Hagee's Cordial of Cod Liver Oil is most needed to multiply the little red corpuscles, so necessary to rich, red, healthy blood, full of natural heat. 4

K. of P. Funeral Notice.

The members of Newark Lodge No. 13, K. of P., are notified to attend a meeting at Castle Hall, on Friday, January 16, 1903, at 1 o'clock, to attend the funeral of Brother Walter S. Graham. Members of neighboring lodges are invited to attend.

J. A. GROVE, C. C.
FRED S. WILSON, K. of R. & S.

GEN. SPEAKS

Makes Some Recommendations That Would Secure Better Facilities for the Camp.

(Columbus Press.)

Brigadier General John C. Speaks, commanding the Second brigade of the Ohio National Guard, made his report of Camp McKinley held at Newark in last August. The report recommends that all officers of the line should be made to familiarize themselves with the guard manual and customs of the service.

He gives as a reason for this condition of affairs in the guard the constant change in the roster of both commissioned and non-commissioned officers just prior to going into camp.

General Speaks thinks that the railway facilities to the grounds should be better. The erection of cold storage compartments before the next encampment is also asked, together with an appropriation from the legislature to construct a sewage system and a garbage crematory.

$100 REWARD. $100.

The readers of this paper will be pleased to learn that there is at least one dreaded disease that science has been able to cure in all its stages, and that is Catarrh. Hall's Catarrh Cure is the only positive cure known to the medical fraternity. Catarrh being a constitutional disease, requires a constitutional treatment. Hall's Catarrh Cure is taken internally, acting directly upon the blood and mucous surfaces of the system, thereby destroying the foundation of the disease, and giving the patient strength by building up the constitution and assisting nature in doing its work. The proprietors have so much faith in its curative powers, that they offer One Hundred Dollars for any case that it fails to cure. Send for list of testimonials.
Address, F. J. CHENEY & CO., Toledo, O.
Sold by Druggists, 75 cents.
Hall's Family Pills are the best.

Hand in Hand With Barbarism.

"There was a time," remarks the Colonel, "when South Africa might have been taught the advantages of gentle civilization, but now such a thing is impossible."

"Why?" asked the Captain.

"They have introduced automobiles there." —Cincinnati Commercial Tribune.

The London Sunday School Union proposes to celebrate its centenary in next July by a forward movement, which shall gather a million new scholars into the Sunday schools of Great Britain. To teach these 130,000 new teachers will be needed.

DR. FENNER'S KIDNEY and Backache CURE

All diseases of Kidneys, Bladder Urinary Organs. Also Rheumatism, Backache, Heart Disease, Gravel, Dropsy, Female Troubles.

Don't become discouraged. There is a cure for you. If necessary write Dr. Fenner. He has spent a life time curing just such cases as yours. All consultations Free.

"I had a very severe case of kidney disease and from at the discharging bloody matter. Suffered intense pain. My wife was very much affected by female troubles. Dr. Fenner's Kidney and Backache Cure cured both."
F. M. WHEELER, Editor, Dayton, Ky.
Druggists 50c, $1. Ask for Cook Book—Free.

ST. VITUS'S DANCE Sure Cure Guaranteed. Dr. Fenner, Fredonia, N.Y.

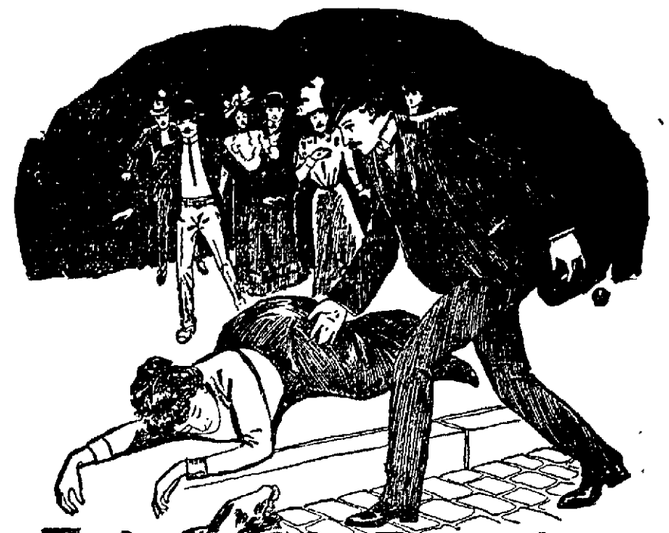

Fainted On Broadway

Woman in an Unconscious Condition Found on Sidewalk.

Upon Examination at the Hospital, Her Body was Discovered to be Covered with Scars, Caused by the Hypodermic Injection of Morphine—Facts Published as Warning to Other Women.

The above headlines recite the actual experience of a poor wreck of a woman who had once held an honorable and lucrative position in a large mercantile house in New York. Her health began to fail, and instead of taking rest and proper medical treatment she resorted to stimulants and morphine.

The hospital physician discovered that her primary trouble was an affection of the womb, which could readily have been cured in the first stages. If when she had first felt those severe pains in the back, the terrible headaches, the constant sense of fullness, soreness and pain in the pelvic region, she had heeded the warning that serious trouble was in store, and commenced a regular treatment with the Pinkham Remedies, as did Mrs. Rober of Chicago, whose letter follows, the polypus in the womb would have been dissolved and passed away, and to-day she would have been a well woman.

Why will women let themselves drift along into terrible suffering and sickness in this way, when there is monumental proof that Lydia E. Pinkham's Vegetable Compound is daily relieving thousands of women from this very trouble? There is no excuse for any woman who suffers to go without help. Mrs. Pinkham is very glad indeed to give her personal advice to any one who will write for it, and the following letter simply goes to prove that the Vegetable Compound will positively cure female ills:

"Since the birth of my baby I suffered from womb trouble, backache, irregular menstruation, also intense nervousness.

"After trying different remedies with no relief I was induced to try Lydia E. Pinkham's Vegetable Compound. To my surprise and delight I found after taking my first bottle very great improvement. I continued its use and it has made me a well woman.

"I am so grateful to you for my recovery that I wish to thank you, and if this testimonial will be of any use to other suffering women, you have my full permission to publish it."—MRS. MARY ROBER, 5492 Ellis Ave., Chicago, Ill.—*$5000 forfeit if original of above letter proving genuineness cannot be produced.*

Free Medical Advice to Women.

Women suffering from any form of female weakness are invited to promptly communicate with Mrs. Pinkham, at Lynn, Mass. All letters are received, opened, read and answered by women only. A woman can freely talk of her private illness to a woman; thus has been established the eternal confidence between Mrs. Pinkham and the women of America which has never been broken. Out of the vast volume of experience which she has to draw from it is more than possible that she has gained the very knowledge that will help your case. She asks nothing in return except your good will, and her advice has relieved thousands. Surely any woman, rich or poor, is very foolish if she does not take advantage of this generous offer of assistance.

CENTRAL CITY.

Mrs. Robert Musselman entertained at dinner last Thursday the following ladies: Mrs. Willis Fulton, Mrs. Henry Davis, Mrs. John Farmer, Mrs. Arch McMillen, Mrs. Alex Hartman, Mrs. Sade Cunningham, Mrs. Ben Claggett, Mrs. Ed Bacon, Mrs. Clarence Dicken and Mrs. Will Kinney.

One of the most enjoyable occasions was an oyster supper given at the home of Mr. and Mrs. Henry Davis of Willow Cress last Saturday evening. The party consisted of Mr. and Mrs. Robert Musselman, Mr. and Mrs. Arch McMillen, Mr. and Mrs. John Farmer, Mr. and Mrs. Alec Hartman, Mr and Mrs. Ben Claggett, Mrs. Sarah Cunningham, Mr. and Mrs. Newt White, Mr. and Mrs. Edward Bacon, Mrs. Clarence Dicken, Mr. and Mrs. Fred Davis of Newark, Ada White, Bertha White, Bessie McMillen, Pearl Kinney, Martha McMillen, Neta Cunningham, Hattie Adams, Nellie Davis, Blanch Claggett, Ethel Dicken, Pearl Kinney, Carl Cunningham, Howard Ford, Clarence Kinney, Earl Cunningham, Ernest Terwilliger and Carl McMillen.

Mattie Hughes Dead.

Mattie Hughes aged 11 years, died at the home of her parents Mr. and Mrs. W. C. Hughes, of Vanatta, at 7:30 o'clock Wednesday evening. The funeral will take place at 10 o'clock Saturday morning.

The Pride of Heroes.

Many soldiers in the last war wrote to say that for Scratches, Bruises, Cuts, Wounds, Corns, Sore Feet and Stiff Joints, Bucklen's Arnica Salve is the best in the world. Same for Burns, Scalds, Boils, Ulcers, Skin Eruptions and Piles. It cures or no pay. Only 25c at Hall's drug store. 12

Read Want Ads., page 6.

THE CLEANSING AND HEALING CURE FOR

CATARRH

ELY'S CREAM BALM

Easy and pleasant to use. Contains no injurious drug.

It is quickly absorbed. Gives relief at once. It opens and cleanses the Nasal Passages. Allays Inflammation. Heals and Protects the Membrane. Restores the Senses of Taste and Smell. Large size 50 cents at Druggists or by mail; trial size 10 cents by mail.

ELY BROTHERS, 56 Warren St., New York

COLD IN HEAD

E. M. P. BRISTER

ATTORNEY AT LAW—NEWARK.

Office in room formerly occupied by Joel M. Dennis, northwest corner West Main and Third streets.

Will practice in all the courts. Special attention given to the settlement of estates.

DR. A. W. BEARD,

DENTIST

Office Hours—8 to 11:30, 12:30 to 5.

Up-to-date methods in dentistry. Filling, Crowning and Bridge Work and Plates of all kinds. All work guaranteed. Extracting a specialty and as near painless as possible. Gas and vitalized air used when desired.

Office—First stairway north of Carroll's dry goods store, North Third street.

272 Granville street. Old 'phone 361.

WALDO TAYLOR,

Attorney and Counsellor-at-Law.

Newark, Ohio.

Will practice in Courts, State and Federal Courts, and give prompt attention to all business entrusted to his care. Special attention given to business of Executors, Administrators, Guardians and Assignees. Also Patents and Real Estate. Office over Real Estate office, North side Public Square.

For Sale—Farm of 96 acres 2 1-2 miles from Court House. A great bargain if sold soon.
2-12t REES R. JONES.

Fifty-eight feet is the height of a colossal monument in the late Prince Henry of Orleans which is to be erected on Cape St. Jacques, at the mouth of the Saigon river, French Cochin China.

Newspaper ARCHIVE®.com

HANDS LIKE THESE.

Blood Wine Makes Miraculous Cure of Rheumatism.

Every city, town and country hamlet holds as inhabitants—from a few to a great many people—of all ages and nationalities—and both sexes—who suffer more or less, either perpetually or periodically, with rheumatism in its various

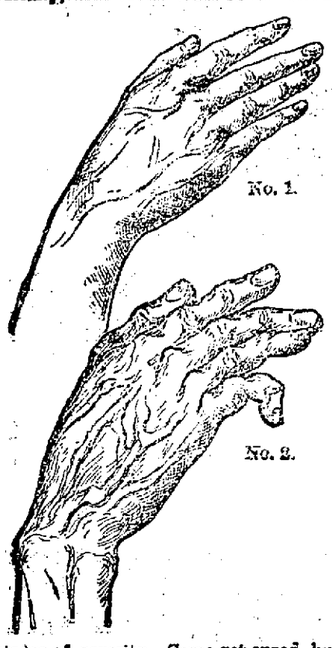

stages of severity. Some get cured, but others suffer on and on indefinitely, perhaps for life. When all patients and physicians realize fully the importance of treating the blood in order to cure rheumatism, there will be less suffering with this painful disease.

I never saw anything equal "Blood Wine" for Rheumatism. Why, I've seen it prescribed in chronic cases, where the patient, through long and painful suffering, had become twisted nearly out of shape. His hands, instead of being symmetrical and shapely as they were formerly, were all knotty. The skin was drawn taut. The joints fairly bulged under the swollen tissues. Look at the picture of his hand. Behold it (in No. 2) as it looked after the disease had become firmly fixed in the system and done its terrible work. Then observe the difference in No. 1, which was five weeks after he had been pronounced cured by "Blood Wine." As bad as the man was "Blood Wine" cured him. You do not want a hand like the lower one. No; you do not even want rheumatism to get into your system. Subdue it. Conquer it. Just the slightest ache should be stopped. Take my word for it, "Blood Wine" is a never-failing, curative agent. No matter how much of an old chronic case you may have, it will help you. Read this letter from F. S. Talmadge, of 78 Woodside St., Springfield, Mass.:

"My son Elton had suffered for a long time with an aggravated case of rheumatism, which caused him most intense pain, and which daily grew worse in spite of careful medical treatment.

"Many remedies were suggested, and were given a careful trial, but without good result. A friend recommended 'Blood Wine,' and although our experience with other preparations had been such as to cause us to doubt whether it would benefit him or not, we were delighted to find that, after Elton had taken two bottles he showed signs of improvement; and now after having taken several bottles more, he is well and strong again. I cannot say too much in favor of 'Blood Wine,' and heartily recommend it to all suffering from rheumatism."

Can you falter, can you question the truth of such a statement, or the value of this great remedy, after reading Mr. Talmadge's letter? Don't forget that rheumatism is solely a disease of the blood. You must treat your blood for a cure. If you have rheumatism your blood will show it. If it's something else your blood will show it.

FREE BLOOD TEST.

You can have an expert bacteriologist examine your blood under the microscope, and give you a thorough and authentic report of what your blood contains, free of charge, by sending your name to the Louis Mandelin Co., Worcester, Mass. Don't neglect this opportunity. It will be offered to the public before. Remember that the blood reveals all.

Buy a bottle of "Blood Wine" today not to-morrow, or later on, but now. Fifty cents a bottle.

CITYDRUG STORE SOLE AGENTS.

The Greatest

CLEARANCE SALE

$9.98

Buys any fine suit or overcoat in the house. They sold at $15, $16.50, $18 and $20.

Why Do We Do It?

Simply because we bought the entire stock of Ed. Doe at 60c on the dollar and we would rather sell AT OR LESS THAN FIRST COST, than to carry them to next season.

All Clothing, Underwear, Sweaters and heavy goods at BIG REDUCTION.

Geo. Hermann & Co.

Successors to Ed. Doe.

We Give Trading Stamps.

AMUSEMENTS.

The Pekin (Ill.) Daily Transcript says:

Porter J. White presented Miss Olga Verne and an exceptionally strong company in "Faust" before a packed house at the Standard theatre last evening and gave Pekin one of the finest theatrical productions ever seen in this city. Miss Verne is a finished actress and truly merited the generous applause which was given her throughout the evening. From an electrical standpoint last night's entertainment was the finest ever seen in the city and socially speaking it hustled the best we have ever had. Last night was Miss Verne's first visit to our city and she has a right to feel proud of the warm reception which she received at the hands of our theatre-goers. Miss Verne gave such perfect satisfaction last evening that she will always draw well in Pekin.

At the Auditorium tomorrow night.

Saved at Grave's Brink.

"I know I would have long ago have been in my grave," writes Mrs. S. H. Newsom of Decatur, Ala., "if it had not been for Electric Bitters. For three years I suffered untold agony from the worst forms of Indigestion, Waterbrash, Stomach and Bowel Dyspepsia. But this excellent medicine did me a world of good. Since using it I can eat heartily and have gained 25 pounds." For Indigestion, Loss of Appetite, Stomach, Liver and Kidney troubles Electric Bitters are a positive, guaranteed cure. Only 50c at Hall's drug store. 12

THE SICK

Ex-Sheriff Rollin P. Ford is suffering an attack of pneumonia at his home on Locust street.

Hugh McConnell, the well known stone mason, is sick at his home in the East End.

Mrs. Elizabeth Grill is quite ill at her home on Baker street.

Miss Mary Webb, who is ill with typhoid fever, was some better today.

Coal Yard.

The East End Coal yard, located in East Newark, near Morris strete has been sold to F. P. Dent. The coal yard has been closed for some time past, but Mr. Dent will at once place in a large supply of coal and will be ready for business by the first of next week. He has decided to change the name of the yard and in the future the business will be done under the name of the Buckeye Coal Yards. C. E. Moore is the former owner of the coal yard. Mr. Dent recently moved to Newark from Delaware county.

Mrs. Steamer's Death.

Mrs. Jacob Steamer, mother of Mrs. William Mohler, of this city, died at her home in Fairfield county on Tuesday at the advanced age of 77 years. The funeral took place this afternoon.

An Easy Burden.

Wing—Yes; little Silicus carried off the honors at college.

Wagg—I'll bet the honors didn't weigh much.—Philadelphia Record.

ABOUT PEOPLE.

Items Picked Up Here and There Telling of Your Acquaintances Coming and Going.

George Evans of Granville, was in the city today on business.

J. B. Willey of Hanover was in Newark Wednesday.

George Waring of Mansfield, is in the city today.

Daniel Fleming of Hanover is visiting his aunt in the East End.

Mr. Albert Stevens of Baltimore, Md., is in the city.

F. W. Johnson of Piqua is here on business.

F. W. Needer of Mansfield, was in the city today.

Samuel Gilbreath of Perryton, was in Newark Thursday.

Mrs. Sinnett of Granville, left this morning for California where she will remain for some time.

Attorney Charles W. Miller went to Columbus this morning on important legal business.

Miss Marie Spencer is a guest at the home of Dr. Spencer on North Fourth street.

Dr. C. H. Stimson was called to Columbus today on professional business.

Mrs. Henry Sachs of Hudson avenue, leaves this evening for an extended visit to Washington, D. C., and New York City.

Mrs. Horace Rosebrough of Buckeye Lake, was the guest of Mrs. Fred Connolly of Eighth street, Tuesday and Wednesday.

Mrs. H. F. Brown of Terre Haute, who has been visiting friends and relatives here for the past week, left for her home this morning.

Mrs. E. A. Harris has returned from Utica and says that her mother Mrs. Hannah Latham who broke a limb in that village is almost well.

Rev. L. S. Boyce of the Newark First Presbyterian church who is assisting Rev. W. F. Weir in the meetings at the Presbyterian church, is the guest of his uncle, J. R. Boyce and family.—Cambridge Jeffersonian.

Mrs. E. J. Dorsey of Granville, with her grandchildren, George and Dorothy, left for Chicago this morning, where they will be joined by Dr. and Mrs. Dorsey. They will then leave for California, where they will remain for some weeks.

Rev. L. S. Boyce, pastor of the First Presbyterian church, Newark, who is assisting Rev. W. F. Weir, delivered a very interesting sermon last evening to a large audience. The attendance at the services this afternoon was also large.—Cambridge Jeffersonian.

PIANOLA—Prof. A. C. Wagner of New York City, gave an informal recital this afternoon in the roms of the Munson music store on West Main street on the pianola, which is the wonder of wonders, in the presence of quite a number of Newark's music loving people. The pianola is capable of the slightest delicate touch to the heaviest fortissimo, and the music rendered was highly pleasing to those w hoheard it. The Professor will give another recital this evening.

Port Jervis, N. Y., Jan. 15—Erie switchmen to the number of 150 went out on strike this morning. The men have asked for the removal of Assistant Yardmaster Schuster.

Auditorium Piano.

In the account of the meeting of the trustees of the Soldiers' Memorial it was stated that $300 was paid to A. L. Rawlings in full payment for a Smith & Nixon piano. The piano as purchased was a $500 piano, the old piano being accepted as part pay for the new one, thus making a complete payment of $500.

Inner Lining of Stomach

NAU'S DYSPEPSIA CURE

Must be cured by destroying the unhealthy mucus that prevents proper flow of the gastric juice. Ordinary Dyspepsia Tablets, Pepsin and Soda cannot reach the seat of disease. Nau's Dyspepsia Cure will make a complete cure. Send for Booklet, Free to FRANK NAU, 203 Broadway, N.Y. City.

SOLD BY FRANK D. HALL, 10 North Side Square.

WOMEN NEED NEW STRENGTH

"I Think Zoa Phora the Very Best Tonic and Strength-Builder There Is."

Those are the words of Miss Mae Pierce, 528 Crosby street, Grand Rapids, Mich. Her letter written June 18, 1902, reads: "I have taken Zoa Phora and consider it a wonderful medicine. After severe attacks of the 'Grip' I

Miss Mae Pierce, Grand Rapids, Mich.

was very much run down in health and could get nothing to restore my usual strength until I learned of Zoa Phora. I began the medicine and began to gain at once, and continued until my usual health was fully restored. I think Zoa Phora the very best tonic and strength-builder there is."

Zoa Phora cures falling of the womb, leucorrhea, painful or suppressed menstruation, flooding, laceration, kidney, liver or bladder trouble, and change of life.

Zoa Phora is sold by all druggists in one dollar bottles. Write Zoa Phora Co., Kalamazoo, Mich., for a free trial bottle and a copy of their illustrated medical book, "Dr. Pengelly's Advice to Women." The doctor will gladly give free special advice when needed. 8-15-22-29

THE RAILWAYS

The Rock Island System.

What is believed to be the largest order ever placed by an American railroad was recently given by the management of the Rock Island system. It was for 225 locomotives and amounted to more than four million dollars. This enormous expenditure is made necessary by the remarkable increase in traffic, both freight and passenger, which the Rock Island is now enjoying.

It is an old saying among railroad men that new trains create new traffic. That this is true is proven by the success of the Golden State Limited, the Rock Island and Southern Pacific's new trans-continental flyer.

Other lines to California are doing as big business as ever, but it is fact that the Golden State Limited is proving very much more of a success than its sponsors believed to be possible. Established early in November, it is already running to its full capacity. This is due to the way it has been advertised, as well as to the fact that it runs over the most southerly route across the continent. Other factors, of course, are the speed and luxury of the train.

The general offices of the Pensylvania Southwest system in Columbus announced yesterday that in order to relieve the coal shortage at Chicago and points to the north and west the Pan Handle would ship coal to these points in preference to shipping slow freight. The Pan Handle is taking cars from the Hocking Valley and billing freight consignments from the lines east of Pittsburg through to western points without having them rebilled at Pittsburg, to keep the situation as near normal as possible. The heavy congestion at Pittsburg has about been removed. Western agents will act for the lines east in this matter.

English Locomotive Trust.

London, Jan. 15.—A dispatch received here from Glasgow says that a meeting of the shareholders of three of the largest locomotive works in Scotland has been called for Jan. 23, to ratify an agreement to combine capital to the amount of $10,000,000. The companies concerned are the Hyde Park locomotive works of Glasgow, Dubs & Co. of Podmadie and the Atlas locomotive works of Springburn.

Veteran Engineer Dead.

Schenectady, N. Y., Jan. 15.—Thomas Dormody, one of the oldest engineers in the United States, died of apoplexy aged 75. He first ran in 1850 on the old engine "Rochester," formerly the "John Bull," and in 1852 he went to Canada running the first passenger train over the Grand Trunk.

Mr. Ingalls May Retire.

The rumors which have been appearing for the last year or two that M. E. Ingalls, president of the Big Four, is about to resign, have been revived since it was anonunced that Mr. Ingalls has accepted the presidency of the Merchants' National Bank of Cincinnati. The reports are that the Vanderbilt system plans to abolish presidents with immense salaries.

Vandalia's Election.

Terre Haute, Ind., Jan. 15—The annual election of officers of the Terre Haute and Indianapolis railroad company (Vandalia line), was held here. The following directors were elected: James McCrea, Joseph Wood, James J. Turner, E. B. Taylor and S. B. Liggett of Pittsburg, and W. R. McKeen and Herman Hullman of Terre Haute. The directors elected the folowing officers: President, James McCrea; vice president, James J. Turner; secretaris, George E. Farrington, E. B. Thompson.

S. S. Stiffey.

S. S. Stiffey, formerly general foreman of the Dennison shops, who went from there to become Master Mechanic of the Hocking Valley shops at Columbus, has been promoted to Superintendent of Motive Power of the Hocking Valley and other roads controlled by that system. He has also invented a side tank switching engine of the Calumet type, which is intended for switching purposes in the Kanawha coal fields, and will work on grades of 4 and 4 1-2 per cent.

Local Railway Notes.

C. C. Walker has taken service with the B. & O. as fireman.

Brakeman R. H. Jones after having been off duty for a few days has returned to work on the C. & N. division.

Engineer W. F. Ross is confined to his home with sickness.

After a few days leave of absence Brakeman R. H. Fuller has returned to work on the C. O. division.

Engineer M. J. Cosgrove is working again after having been off for a short time.

F. O. Peck has accepted a position with the B. & O. as fireman.

Conductor J. N. Bell has O K'd for work on the C. & N. division after having been off for a few days.

Engineer John Powell who has been off duty for several days on account of sickness, is reported as being much better at this writing.

Brakeman A. D. O'Neill has returned to work on the L. E. division after having been off for a few days.

Engineer Frank Maberry has been a short leave of absence.

Brakeman A. F. McEndree, who has been laying off for a short time, ha been marked up for duty on the C. O. division.

Fireman T. V. Mills is off duty on leave of absence.

A. B. Jackson has taken service with the B. & O. as fireman.

Brakeman McGill of the C. O. division is laying off for a short time.

Engineer James Bradley has been marked up for service after a short leave of absence.

Yard Conductor Rucker has returned to work.

Engine 126 which has just been turned out of the shops, having been rebuilt, is being broken in today by P. J. Glancy and Fireman M. Moody.

Conductor C. P. Sidle is confined to his home with sickness.

Yard Brakeman Harrington after a few day sabsence has returned to work.

Yard Conductor George Layton is off duty on leave of absence.

Brakeman C. L. Wilson has been assigned to the rear end of Conductor Donavin's car on the Cincinnati run.

Brakeman W. L. McIntosh of the C. & N. local has been assigned to the rear end of Conductor J. N. Bell's car on the Columbus run.

Brakeman J. H. McKee has been assigned to the rear end of Conductor Miller's car on the 97-98 run.

Len Meyers the well known B. & O. brakeman, who broke his left thumb some time ago by slipping on the ice, will resume his position in a few days.

B. & O. Conductor Frank Bosler is taking a short vacation.

B. & O. S. W. Engineer M. T. Collins and Fireman N. S. Brown, of Chillicothe are in the city today.

C. & N. Supervisor Hopkins of Columbus, is in the city today, investigating the condition of the wards.

B. & O. Engineer Kid Floyd is seriously ill at his home on Barclay street.

B. & O. No. 7, for Chicago, was five hours late this morning.

FUNERAL—The funeral of Walter S. Graham of Columbus, who died at the home of his sister-in-law, will be buried here at 2 p. m. Friday. Services at 30 North First street.

Throw away your gray hair! You can do it with Ayer's Hair Vigor. Have long, heavy hair with all the deep, rich color of early life. Get rid of your gray hair and retain your youth.

Ayer's Hair Vigor

is a hair food. It feeds, nourishes; makes the hair thrive, grow, thicken, look soft and glossy; checks falling and cures dandruff. J. C. AYER CO., Lowell, Mass.

"Ayer's Hair Vigor restored the natural color to my gray hair, and stopped it from falling when it was very bad."—Betsey A. Elder, E. Machias, Me.

CRAIG

RELEASED FROM THE OHIO PEN. BY COURT'S ORDER

Pending Proceedings in Error—Bond Given in the Sum of One Thousand Dollars.

U. G. Craig, who was convicted and sentenced to the penitentiary for a term of two years on the charge of shooting with intent to wound, is again breathing the air of freedom. Circuit Court Judges S. M. Douglass, R. M. Voorhees and M. H. Donahoe have issued an order releasing him from the penitentiary pending proceedings in error, on his giving bond in the sum of $1000. Attorney P. B. Smythe left for Columbus this morning armed with the necessary papers for Craig's release.

TODAY'S MARKETS.

Chicago, Jan. 15—Today's closing: May wheat 77 7-8; corn 44 5-8; oats 26 3-8; pork, $16.57.

East Liberty Live Stock.

East Liberty, Jan. 15—Today's cattle light steady, sheep, fair steady; hogs, 15 cds., 5 to 10c lower.

CHICAGO LIVE STOCK.

(Advocate Telegram)

Chicago, Jan. 15—Cattle 12,000, weak to 10c lower; sheep 12,000, steady; hogs 35,000, 10 and 15c higher.

CHICAGO BUTTER AND EGGS.

Chicago, Jan. 14.—On the produce exchange the butter market was quiet and easy; creameries 18@27 1-2c; dairies 17@25c. Eggs steady at 26 1-2. Cheese dull but steady at 13@14c.

BALTIMORE MARKET.

Baltimore, Jan. 14.—Flour dull, unchanged. Wheat firmer; spot and Jan. 80 1-4@80 3-8c. Corn firmer; spot 56 3-4@56 7-8c. Oats quiet; No. 2 white 44c. Butter firm and unchanged; fancy imitation 22@23c; fancy creamery 30@31c; fancy ladle 20@21c; fancy roll 20c; good roll 17@19c; store packed 16@18c. Cheese firm, unchanged; large 14@14 1-4c; medium 14@14 3-8c; small 14 1-2@14 3-4c.

ST. LOUIS WOOL MARKET.

St. Louis, Jan. 14—Wool unchanged; territory and western mediums 17@19c; fine 13@18c; coarse 13@17c.

Newark Retail Prices.

Butter (country)	23
Butter (creamery)	33
Potatoes	75c
Eggs	30c

Today's Local Hay and Grain. Buying Prices.

Hay, Timothy, per ton,	$13.00
Corn, per bushel, new	55c
Straw, per ton	$6 00
Wheat, per bushel	75c
Oats, new, per bushel	27c

Nothing Humorous About This.

"I see that a Western humorist has denied the story that he is engaged to a daughter of one of the wealthiest New York families."

"You bet it is! The young woman has a million or so in her own name."—Cleveland Plain Dealer.

Thirty-nine thousand six hundred and three varieties of fungus are known to botanists.

WANTS

3 LINES 3 TIMES 25 CENTS

FOR RENT.

For Rent—Two nice rooms. Enquire at 117 West Locust street. 12-4t*

For Rent—A nice house on Wallace street. Inquire of James Mills. tf

For Rent—Six room house with bath and all modern improvements. Near public square. Inquire of B. B. Jones, contractor. 1-15-3t*

For Rent—House near Square, with gas. Also rooms for light housekeeping. R. M. Davidson, 50 North Third street. 1-10tf

FOR SALE.

For Sale—At a bargain, first class coal yard in East Newark. Call on Amos Shaw, 182-184 East Main st. 1-3-12*

For Sale or Trade for other property, a store room and dwelling, first class location on reasonable terms. Enquire of N. Frad. 12-15-d1m

For Sale—New house of good design (built two years ago) several rooms good dry cellar, good water, barn on lot, in good neighborhood. House is now empty. For further particulars inquire of Mrs. H. Holler, 138 Moull street, Newark, O. 11-29-dtf

MISCELLANEOUS WANTS.

Wanted—Any kind of work by Wm. Jacob. Call phone 433. 1-15-3t

Wanted—A girl for general housework. Good wages. Call at 193 Boylston street. 1-14-6t

Wanted—A pattern filer at the Central City Stove Works. Enquire at 42 S. Second street. 1-14-3t*

Wanted—A No. 9 Licking cooking stove. M. S. King, R. F. D. No. 2 1-15-3t

Wanted—A competent girl, reference required. No. 66 Granville street. 1-15-3t

Wanted—A collector. Salary guaranteed. Must be acquainted with city. One familiar with soliciting preferred. Address Box 474, city. 1-14-3t*

Lost—Right hand fur driving glove, Saturday, on or near the square. Finder return to Fred Burrell and get liberal reward. 1-13d3t*

Wanted—100,000 feet of oak and chestnut lumber, 6 months dried. Fourth Street Planing Mill, Newark, Ohio. 1-7d2tsw5-2t*

Gold Cord Tunnel will cut Gold Mines. $5.00 per month buys 1,000 shares. Feb. 10th will advance 33 per cent. Write now. Statements, specimens free. Reliable representatives wanted. Lansford F. Butler, Secy., Mack Block, Denver, Col. 1-9-6t*

Mme. Irene Ives, palmist and card reader, pupil of St. Germaine, gives advice in business, tells if the one you love is true. Readings 25 and 50 cents. Teacher of palmistry and psychic science. 12 Elm street near Locust. 1-15-3t*

Too Late.

Towne—Our friend Potter is back home from the West, dead broke.

Browne—Hub! I thought he was going to grow up with the country.

Towne—I guess that when he discovered when he got there that he had already attained his growth.—Philadelphia Record.

For Sale—Five-room house, East Newark. Price $560. 2-12t REES R. JONES.

SHERIFF'S SALE.

Case No. 12417.
William H. Vanatta
versus
Elizabeth Filker, et al.
ORDER OF SALE.

By virtue of an Order of Sale in Partition to me directed from the Court of Common Pleas, of Licking county, Ohio, I will offer for sale at public auction at the door of the Court House, (south steps) in the city of Newark, in said County of Licking and State of Ohio, on

SATURDAY, JANUARY 24, 1903,

at 1:30 o'clock p. m. of said day, the following described real estate towit:

First Parcel—Situate in the County of Licking, in the State of Ohio, and in the Township of Newton, and bounded and described as follows: Being part of the first quarter of the third township and 12th range, United States Military Land and bounded as follows: Beginning at the northeast corner of land owned by John Bell; thence east 155 rods; thence south 108.24 rods; thence west 155 rods; thence north 108.24 rods to the place of beginning, (except so much as is described in the following description and described as follows: Beginning at the northeast corner of John Bell's land on the township line; thence east with said line 32 rods to a stone in the road; thence south with the bearing of said road 39 degrees west, 30 rods; thence south 16 1-2 degrees west 50 rods and 22 links to a dogwood tree; thence north 72 rods and 9 links to the place of beginning, containing one hundred acres more or less.

Second Parcel——Situated in the County of Licking in the State of Ohio, and in the Township of Newton and bounded and described as follows: Being in the first quarter of the third township and 12th range of the United States Military Land, and being part of lot number 23 in said quarter and bounded and described as follows: On the north by lands owned by A. N. Vanatta; on the west by lands owned by W. D Evans; on the south by lands owned by Eli Hampshire, Jr., and on the east by lands owned by R. D. Horton, containing 92 acres of land more or less, being the same real estate conveyed to Jacob H. Stout in his life time by Daniel Gondor and wife, by deed dated June 9, 1864, and recorded in Volume 85 of Deeds in the Recorder's office of Licking county, Ohio, on page 431, reference to which is hereby made. Except so much of the above described real estate as was conveyed by Jacob H. Stout in his lifetime to the Board of Education of Newton township by deed dated March 14, 1883, and recorded in Volume 125 of Deeds in the Recorder's office in said county, on page 57, reference to which is hereby made, containing one-half an acre, and reference is also hereby made to said deed to the reservation therein contained in favor of said Jacob H. Stout, his heirs and assigns. There is also included in this conveyance a certain spring and water privilege on the south side taken from the lands now owned by Eli Hampshire, Jr, and excepted in his deed, the lines to remain where the line fence now stands. The said first parcel being the same lands conveyed by James Vanatta to Admiral N. Vanatta by deed dated September 29, 1879, and recorded in Volume 121, page 419 in the Recorder's office of Licking county, Ohio, and said second parcel being the same lands conveyed by Christian Stout and wife to Admiral N. Vanata by deed dated September 30, 1891, and recorded in Volume 149, page 421, in the Recorder's office of Licking county, Ohio.

Said real estate to be offered in parcels and as a whole and sold whichever way it will bring the most money.

Appraised as follows:—
First Parcel—At $3,100.00.
Second Parcel—At $1,100.00.
As a whole at $4,200.00.

Terms of sale—One-third cash on day of sale, one-third in one year, and one-third in two years thereafter, with interest, the deferred payments to be secured to the parties agreeably to their respective interests by notes and mortgage on the premises; or for all cash at the option of the purchaser.

W. H. ANDERSON, JR., Sheriff.
Fulton & Fulton, Attorneys.

SHERIFF'S SALE.

Case No. 12407.
The Security Building and Loan Company
versus
William H. H. Miller, et al.
ORDER OF SALE.

By virtue of an Order of Public Sale to me directed, from The Court of Common Pleas of Licking county, Ohio, I will offer for sale at public auction at the door of the Court House (south steps) in the city of Newark, in said county of Licking and State of Ohio, on

SATURDAY, JANUARY 24, 1903,

at 1:30 o'clock p. m. of said day, the following described real estate: Situate in the State of Ohio, County of Licking, and City of Newark, and being inlot number fifteen hundred and twenty-six (1526) in George W. Ingraham's Addition to said City of Newark; reference to the plat is hereby made, which plat is recorded in Volume 2, page 212, Record of Plats in the Recorder's office of Licking county, Ohio, and being the same premises as were conveyed to George A. Pinsly by Annie S. Ponser and James M. Ponser, her husband, by deed dated December 20th, 1899, and recorded in Volume 174, pages 368, &c., Record of Deeds of said county, to which reference is here made.

Appraised at $850.00.
Terms of Sale—Cash on day of sale.
W. H. ANDERSON, JR., Sheriff.
J. R. DAVIES, Attorney.

NOTICE.

The City of Newark, Ohio, Plaintiff,
vs.
James W. Burnett, et al, Defendents.
Common Pleas Court, Licking County, Ohio.

The defendant, John J. Crane, whose place ofresidence is New Haven, Connecticut, and the defendants James W. Burnett, Harriet B. Crane, E. C. Woodruff, William H. Schenck, Sarah Schenck Smith, James L. Schenck, Robert C. Schenck, Woodhull S. Schenck, Egbert T. S. Schenck, William C. Smith, John T. Smith, Nathaniel W. Smith, Edmund N. Smith, Casper Schenck, Jeannette Kilburn, Sarah S. Crane, Jane F. Irwin, Joseph Bennett, Charles Bennett, Egbert T. Steele, William S. Steele, Sally S. Steele, Joseph C. Schenck, Phoebe Bennett, Conway, Mary D. Steele, Aznus Steele, Edward H. Cummings, Hariett W. Jee, Julia C. Jones, Alexander Mac W. Cummings, John N. Cummings, Richard S. Cummings, Emily C. Broadhead, Rosalie C. Howe, John N. A. Griswald, Sarah H. Green, Matilda E. Frelinghuyser, Lydia A. Griswald, Hooper Cummings, Maria Matilda Griswald, Alexander Mc Whorton, Edward Hamilton Cummings, if living, or if dead then the unknown heirs of said above named defendants. The unknown heirs of John N. Cummings, the unknown heirs of John Burnett and James W. Burnett, the unknown heirs of Harriet Crane, and the unknown heirs of William C. Schenck, whose places of residence are unknown, will take notice that they have been sued by the City of Newark, Ohio.

That the object and prayer of said petition is to quiet the plaintiffs title to the following described real estate: Situate in the State of Ohio, County of Licking, and City of Newark, and being in the fourth quarter of the Second township, and 12th range U. S. M. lands. Being what is known as "the old grave yard" in said city of Newark, Ohio, and being more particularly described as follows:

First Parcel—Beginning on Church street as extended, thence east along Church street 212 1-2 feet; thence southeasterly to the north line of West Main street; thence west along the north line of West Main street 246 feet; thence north 338 feet to the place of beginning.

Second Parcel—Beginning at the northeast corner of said First Parcel; thence in an easterly direction along Church street to Sixth street, being about 117 feet; thence in a southerly direction along Sixth street to the southeast corner of said First Parcel, about 395 feet; thence with the east line of said First Parcel to the place of beginning. Said defendants are required to plead by answer or demurrer on or before six weeks from the date of the first publication hereof, or judgment will be taken against them.

Date of first publication January 13 1903.
THE CITY OF NEWARK, OHIO, PLF.,
4-T-$5 by Phil B. Smithe, Solicitor.

DIVORCE NOTICE.

Lillie Dewey, Plff.
vs.
Frank Dewey, Deft.
Probate Court of Licking County, Ohio.
NOTICE.

The defendant whose residence is unknown will take notice that the plaintiff has filed her petition in the Probate Court of Licking County, Ohio, praying for a divorce from defendant on the ground of extreme cruelty and gross neglect of duty. Said petition will be for hearing after six weeks from this date.

December 29, 1902
LILLIE DEWEY.
104-T-6w Dr Smythe & Smythe, her Attys

A SONG WITHOUT WORDS

"Father," said Betty, "please don't hurry home. It is not a bit late yet nor dark, and I want to see Flossy and Clover coming up from the meadow. This is such a comfortable stile. Do lean on it."

Betty's father looked out across the meadow and the brook into the shining silver sky and then down at his little girl.

"It is a delightful stile, Betty, and very tempting, but somehow I have never liked looking over at the Red House since the widow came there."

"Father, I thought the Red House was empty?"

"Did you, dear? No. The widow lives there alone now. At least she has her children to comfort her, but they are very young, and she is sad, Betty."

"How many children has she, father?"

"Five, I think. I have an idea that one met with a violent death just after its poor father, but I have not asked her. I did not like to speak to her about it, although sometimes I have had the audacity to peep between the chinks of her curtain and see the little heads clustering round her."

Betty was making a slow calculation in her own mind.

"Five! That's like us, father. May we get to know the children? Even if they are very, very sad about their father, they might like to have us to tea."

"Yes, dear, but it must be the other way round. They must have tea with you, for they are very poor, and I don't think my hungry daughters would appreciate their teas. Their father worked hard and was very provident, and often and often I have watched him going home after nightfall laden with food for his wife and little ones. But now it is so different! The little widow works night and day and denies herself even the necessaries of life, but it is a hard thing for her, Betty, to satisfy and tend and nurse her growing family."

Betty's blue eyes were soft and misty with tears.

"Oh, father, how terrible it sounds! Do let us help them, the poor widow and her little children. I will give them some of my breakfast every day and my tea. Poor, poor widow!"

"You must not imagine she is discontented because she is sad, Betty. She is a brave little soul, and I have heard her singing to her little ones when I am sure her heart was very heavy. I was glad to hear her, because it made me think that she was getting over her loss."

"How did her husband die, father?"

"He died a violent death."

Betty looked round fearfully and then grasped her father's hand.

"Murdered! Oh, father, how horrible! Surely it can't be true! Nurse would have told us. She always tells us horrors when she is doing our hair."

"All the same, it is true, Betty, although nurse may not have heard it. He was shot down on his way home as he was traveling slowly in the cool of the evening. The poor little wife was looking out for him, and she saw it all. The cruel gun, the ambushed enemy, the brave effort he made to get home, the struggle, the fall and then—the end! Betty, I shall never forget the pitifulness of it—the cries of the desolate wife, the clamor of the children. I was over the stile—this stile—in a moment, and I carried him home and laid him out stiffly on the seat under the yew tree. I meant to bury him in the early morning, but when I came again he was gone."

"Father!" interrupted Betty. "You are making it up. I know you wouldn't talk to me like that about any real murder. Oh, father, is it really and truly true?"

"Yes; it is quite true."

"Oh, I know what you mean," said Betty, with flushed cheeks. "It is true in a way, but not as I mean. It is not a man at all; just an animal or a bird. Oh, I guess all the story now. It is that little brown wren that Cyril shot the first day of the holidays."

"Well, Betty?"

"I knew you were sorry, father, although you did not say anything."

"And what was the good of saying anything, I should like to know, when Cyril was back in his own room, practicing with his air gun to see how many more murders he could commit with impunity?"

"He didn't mean it to be a murder, father. Tell me more about her."

"About the little brown wren?"

"But call her the widow, father. It sounds so much more sad."

"Well, the widow was just what I told you, Betty; just as patient and brave and tender hearted, and if you care to clamber over the stile and climb to the first branch of the ash tree you can peep between the chinks of her curtain and watch her cuddling her babies and singing her song without words."

"Cyril never thought of it like that, father," said Betty. "He just likes a target to shoot at. If I tell him the story of the wren, father, and call her the widow, as you do, I don't believe he will ever shoot at the birds again. Cyril has a very kind heart, really."

"Well, you can try, Betty," said her father.

* * * * * * *

"Not pot at the wrens, Betty?" said Cyril when she told him. "Oh, of course not if father would rather I didn't. It does seem rather beastly if you look at it from the wren's point of view. And they do make a horrid noise. But I must have a target of some kind, so you might fix me up a bottle over the gate. I assure you I would much rather have a bottle."—G. R. Glasgow.

A STAR PERFORMER.

How Dorothy Played "Dolly's Lullaby" and Taught Tom a Lesson.

At the last minute the star pupil did not appear, and Miss Garland was in despair, for she had no one to take her place. The guests were all there, and it was already 8 o'clock, the time stated for the commencement of the musicale. Then she caught sight of a little face down among the guests. It belonged to Dorothy Maddern, her youngest pupil, sitting between her mother and father. A happy thought struck Miss Garland, and, although she had not intended to have the little girl play, she sent Tom McGinnis to get her. Tom was the boy who had been hired to serve the refreshments after the musicale. He made his way to Dorothy and said:

"Say, sissy, Miss Garland says will you come and play that 'ere 'Dolly's Lullaby' or some such truck to help her out? I guess she thinks Miss Mary's gone up a spout."

Dorothy looked at the boy primly.

"Little boy, that's slang, and you know I don't like slang"—

"'Deed, sissy"—

"Don't interrupt. Papa, shall I play the 'Dolly's Lullaby?'"

"Yes, Dorothy, if you think you know it well enough."

"Oh, of course I do. Don't I, mamma? Yes, little boy. You may tell Miss Garland I will play. Papa, you may 'scort me to her. I might let the little boy if he didn't talk slang."

Tom giggled as he went away. He was nine years older than Dorothy, and it amused him very much to have her call him "little boy."

Dorothy took her father's hand and went behind the screen, where Miss Garland awaited her.

"You won't be frightened, will you, darling?" she asked the little girl.

"'Deed not. Mamma has heard me play before, and I'm not a bit afraid."

Miss Garland smiled.

"Well, do your best, that's all. I never can forgive Mary for going back on me this way."

"Maybe she has the toothache," suggested Dorothy.

"Well, maybe."

Miss Garland offered to sit beside Dorothy while she played, but the young lady declined. She walked boldly out on the platform, but when she saw the crowd of faces she exclaimed innocently:

"Why, you look lots more from here!"

The people laughed, and Dorothy made a quaint little bow and sat down at the piano. She played the little piece with ease, probably with more ease than an older and more nervous child would have done.

When the refreshments were served, Dorothy sat close to her mother, for now that it was all over she was a little bashful. And well she might be, for all these strange people whom she had never seen before came to pet her, to bring an unusually good piece of cake or to pick out the best bonbons for the little queen of the musicale, as indeed she was. Tom selected the prettiest plate for Dorothy's ice cream, and when he took it to her he whispered:

"You was all right, sissy, and I'm sorry if I hurt your feelin's by talkin' slang."—Jessie Wilcox in Brooklyn Eagle.

How Cranston Saved His Brother.

A ten-year-old boy at Arvada, Colo., recently displayed an act of heroism and devotion to his brother that entitles him to almost any honor that may be paid him.

Two little sons of Rev. J. R. Rader, aged ten and five, were walking up the track of the electric road and were crossing a cattle guard when the little fellow caught a foot between the bars. Every one knows how the cars are speeded over the Arvada line, like a railroad express at times. Soon the boys heard a car coming at the rate of perhaps fifty miles an hour.

The foot was wedged in so fast that their combined strength was not enough to release it, although they tugged and strained. Then the eldest boy,

CRANSTON AND MILES RADER.

whose name is Cranston, started down the track toward the car and began to wave his hands and shout. Motoneers become very much accustomed to little boys doing that sort of thing and then jumping aside before the car strikes them, so they do not pay much attention to them. This little boy did not intend to leave the track, although the motoneer blew his air whistle and shouted to him. The motoneer finally realized in time that something was wrong and got the car stopped within a few inches of the boy. The little Cranston declares that he would have let himself be run down before he would have let the car pass him and strike his younger brother, Miles.

The motoneer went to the assistance of the younger brother and had to remove the shoe before the foot could be released.—American Boy.

THE WEELITTLES IN CAMBRIDGE.

FIND THE COW THAT SCARED THEM.

PEOPLE OF THE DAY

"Bobs" Will Visit Us.

Lord Roberts of Kandahar, otherwise known as "Bobs," the idol of Tommy Atkins, has accepted the invitation of the Ancient and Honorable Artillery Company of Boston to be their guest next September.

The Prince of Wales and his uncle, the Duke of Connaught, have received warm invitations to attend. It is

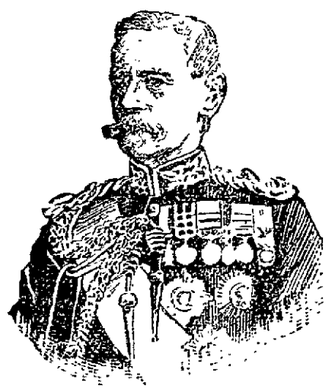

LORD ROBERTS.

hoped that they will accept. The Prince of Wales has said unofficially that he may be able to run over.

The Honorable Artillery Company of London, commanded by Lieutenant Colonel Lord Delisbeigh, is coming in a body.

The Boston Ancients went to England in 1896 on the Cunarder Servia, and Britain welcomed them with open arms.

The British artillery company was invited to return the visit, but the Boer war intervened, and the gallant artillerymen went to the Transvaal instead. Now they are coming in all the pomp of their military splendor.

The party will probably visit several of the principal cities of the country.

Dr. Hedin's Hardest Journey.

In an interview describing his adventures during three years in innermost Asia, Dr. Sven Hedin, the famous Swedish explorer, who has arrived in England to lecture, gave some remarkable details of a terrible journey in the high altitudes.

"The hardest part of the expedition," he declared, "was my experiences in Tibet. During my second journey from Charklik to Ladakh, which lasted eight months, I lost nearly the whole of my caravan owing to the enormous altitudes at which we were traveling. Some vague idea of this may be gathered when I tell you that even in the valleys we were higher than the summit of Mont Blanc. The mere act of breathing was most difficult, and on this one trip four of my companions died simply for this reason—they could not breathe.

Eddy Supports Bell.

William A. Eddy, "the greatest kite flyer the world has known," as he is styled by experts in this line, successfully experimented the other day at his home in Bayonne, N. J., with an aeroplane similar to the one with which Alexander Graham Bell recently made the discovery that led him to announce that the flying machine of the future would be of this type. Mr. Eddy's experiment was in corroboration of Professor Bell's statement that an aeroplane kite could be made that would carry the weight of a motor and a man and thus solve the problem of aerial navigation. As a result of his experiments Mr. Eddy said that Professor Bell's discovery would revolutionize flying machine invention.

She Gets Indian Gold Medal.

Among the coronation durbar honors recently announced Lady Curzon of Kedleston, wife of the viceroy of India, received the Kaiser-i-Hind (emperor of India) gold medal for public services in India.

The bestowal of the Kaiser-i-Hind decoration on Lady Curzon is very pop-

LADY CURZON.

ular and is regarded as a fitting reward for her splendid exertions in behalf of the women of India.

In a dispatch from Delhi the correspondent of the London Daily Express says, "Great discussion has occurred here among the titled ladies as to whether or not they ought to courtesy to Lady Curzon, wife of the viceroy. It was finally decided that no courtesies be given."

Lady Curzon, it will be remembered, was formerly Miss Mary Leiter of Chicago.

The Curate's Compliment.

In a west end church on a recent Sunday the junior curate was preaching on reasons for coming to church. "Some people," he remarked, "come to church for no better reason than to show off their best clothes." Then he paused and glanced thoughtfully over his audience. "I am thankful to see, dear friends," he added, "that none of you has come here for that reason."—London Telegraph.

THE WEELITTLES START FOR MAMMOTH SPRINGS.

FIND THE HOTEL KEEPER

Some Salt Water Ghosts

[Copyright, 1902, by H. S. Hale.]

In March, 1862, the bark Schuylkill of Philadelphia encountered a brig, the Speedwell, in the bay of Biscay with a signal of distress flying.

The Speedwell had a cargo of coal for Gibraltar. She was also a new craft, this being her third voyage. While lying in the Downs at anchor at night the crew had been frightened by a moaning in the fo'castle.

At dark, on the night before the Schuylkill came up, mates and all went away in the longboat and left the captain alone.

In June, 1868, I ran away from the Marblehead whaler Josiah Bemis in the port of Port St. Louis, island of Mauritius. A week after she had sailed away there came into port a ship called the Golden Horn, owned by an English firm in Bombay. She had touched at a port in Ceylon and was bound for Liverpool, and the crew had forced the captain to put in at St. Louis on account of the ship being haunted. Very little of the story leaked out when the six of us who had deserted the whaler shipped aboard of her.

The captain and both mates were English, and there were two English sailors in the fo'castle. Of the thirteen men forward there were five Portuguese. The cook was a negro and the steward an Irishman. Of those arriving in the ship at Port St. Louis only the captain and first mate remained. Cook, steward and all others were new hands. Four of the Americans were educated young men who had shipped for a whaling cruise in a spirit of adventure. The captain and both mates were above the ordinary, and even the cook was a man of considerable education who had been driven to sea by hard luck ashore. I tell you this because we had a mystery aboard, and superstition played no part in it.

Such of us as had heard the gossip about the ghost from the old crew had forgotten it when the Golden Horn was three or four days out. She was a fast craft, well found in every particular, and there was nothing to find fault with. One night, while I was acting as lookout on the bows, the hour being between 1 and 2 o'clock, I turned my face for a moment and saw a man standing about five feet away. I was in the captain's watch, which is really the second mate's watch, and Mr. Leslie, the second mate, was pacing the quarter deck, as I could see. It being a quiet night, with all sails full, the other men of the watch on deck were lying about to catch a wink of sleep, but ready to spring up at a call.

I at first thought the man to be the captain, though it would be strange if he came forward. Looking closer, I saw that he was a total stranger. He was a tall, heavy man and had on oilskins, though the night was fine. If masquerading was not almost a crime on shipboard, I might have thought it the cook or steward dressed up to play a joke. I could see the man at the wheel, and the mate and I looked about and counted the men in the watch. Then I advanced upon the stranger, and he backed up a few feet, glided to the port rail and swung himself over and out of sight.

I listened for the splash, but none came. I climbed upon the rail, but no one was in sight. I was still looking and wondering when Mr. Leslie came forward, and when he had heard my story he admitted that it was the ghost that had driven the other crew away. The spook had been seen by every man who stood watch from midnight to 2 o'clock, but by no one else and at no other time.

I promised to say nothing to any of the men, and I kept my word, but next night it was seen by the lookout just as I had seen it, and after two or three days more the thing was out. The Portuguese flunked at once and almost threatened mutiny, but the others of us, assisted by the officers, went coolly at work to solve the mystery. Not one of us was a believer even in dreams. We stretched ropes across the deck, but the shadow passed to the rail and over just the same. We stretched a net along the rail, but it went through the net as a puff of smoke would. We lighted the decks, and we even extinguished the binnacle light for a few minutes, but it made no difference. On one occasion every man in the ship stood on the spot and swung his arms and sought to grasp something, but the ghost came and stood and disappeared just the same.

At Cape Town the Portuguese cut sticks, and four English sailors were shipped. We were now all English speaking and all white men except the cook. We were determined to "lay" that ghost, and for at least twenty nights after leaving Cape Town we experimented. Not one of us was afraid, but the whole thing was considered a lark.

To what we would, that shadowy figure appeared. It came as we lay becalmed, and it came as we were lying to in a gale. No man saw its face. You simply saw a man there. As you started forward he stepped back and then to his left. There was no sound of feet, no noise at the rail. From forehead down to throat was a darker spot in the shadow, as if veiled. The arms seemed to hang down, but you also lost sight of the hands in the shadow. Captain, mates, steward, cook, every man aboard, went on lookout and saw the ghost.

We took the snip into port, but no one wanted any more of her. The story got out, and for six months she was idle. Then she got a charter for Australia, was spoken twenty two days out and after that was never heard of again.

M. QUAD.

THE GENTLEMANLY CLERKS

They May Soon Need Organization, Just Like Common Mechanics.

Among those who decry labor unions and praise the conservative view of life you will find a good many of the young gentlemen and old gentlemen industriously classed as clerks.

Clerks appear in the conservative parades. They would not for anything be classed with the common mechanic belonging to a union.

But if a recent notion gains strength we think that the respectable clerking gentlemen will realize that their welfare is tied up with the welfare of all other workingmen and that they cannot afford to sneer at unions.

For all clerks there is a good deal of meaning in a news dispatch from Topeka, Kan. This dispatch announces that the railroads are raising the wages of the union men in their mechanical departments and reducing the wages of the clerical force.

The news dispatch adds casually, "No organization exists among the clerks."

There are few harder workers than the American clerk. He works long hours and at high pressure, and his prospects of advancement are none too bright.

Yet he is usually to be found arraigning himself at election time on the side of plutocracy, taking a pitiful pride in classing himself, in his mind, with the aristocratic upper class.

The drummers of America at one time were a haughty, very conservative class, much given to marching with torches in plutocratic parades.

But since the trusts have discharged more than half of all the drummers in the United States a change has come over the drummer's dream.

A similar change, we venture to say, will take place in the hearts of the clerks of America when they find their salaries cut in order to increase the wages of mechanics with intelligence enough to form unions and courage enough to strike.—New York Journal.

Fighting the Tobacco Trust.

With the Tobacco Workers' International union, the Cigar Makers' International union, the Independent Tobacco Dealers' association, the Retail Druggists' association and the Liquor Dealers' association all arrayed against it, the tobacco trust is contemplating starting a union cigar factory in Chicago. After Jan. 5 the tobacco workers are to open headquarters here and place twelve organizers in the field to work against the trust.

President Henry Fischer and Organizers Sweeney and Cullen are at work among the local unions now, urging upon the members to buy only tobacco bearing the union label. They claim that the sales of the trust have fallen off about one-half within the past month, and the fact that the trust is to open a large union factory here would seem to indicate that it is feeling the effects of the fight.

The cigar makers have fought the trust solely on the ground that it employed women and children and paid lower wages than union manufacturers. They will not make any objection to allowing union men to work in the new factory, provided they get the union conditions, as their system of handling the union label is such that there is no possibility of its being placed on cigars not made by union men. It is also said that the union organizers have made inroads into some of the trust factories in the east, so that it looks as if the trust would have to unionize all its factories or go out of business.—Chicago Inter Ocean.

The Long Ton.

The miners' grievance in regard to the number of pounds in a ton seems to me a very real one. The company sells 2,240 pounds, but the men are paid at the rate of 2,800 to 3,100 pounds for a ton. This allowance is supposed to be made for loss and impurity, but when the impure part has been put through a washer it is sold for "buckwheat" coal. The men, however, get nothing for this. They are "robbed of that much," to adopt their own phraseology.

To be sure, very many people say this difference is absolutely necessary to protect the capitalists from the dirt and stone weight that the miner could and does throw in. But if this is true why do the operators object to the union's proposition that a check weighman, paid by the miners themselves, shall weigh all coal together with the company's representative? — Kellogg Durland in Boston Herald.

Granite Cutters Ask Increase.

Quincy (Mass.) Granite Cutters' union has notified the Granite Manufacturers' association that a change involving an increase in the present bill of prices is desired March 1. The cutters desire that for day men the minimum price shall be $2.90 instead of $2.64 and that the average price shall be $3.08 instead of $2.80, with an advance of 10 per cent on all piece work.

The Ohio Eight Hour Decision.

The Ohio supreme court announced the grounds upon which it decided the Cleveland case involving the eight hour law, holding that the insertion in a contract for public work of a stipulation as to how many hours for a day the men employed upon such contract were to labor is an abridgment of the right of contract and therefore void.

Labor in Canada.

The labor movement in Canada has made phenomenal strides during the past three or four years. Previous to 1900 there were few unions in the Dominion, and it is doubtful if the total membership would foot up 15,000 at that time. Today Canada can boast 1,100 unions, and the membership will aggregate 100,000.

FOUR LINES TO GO

CHILDREN'S COATS

85 Coats from 3 to 10 years of age now **$2.50** each—They are our $5 coats.

93 Coats from 4 to 12 years of age now **$5.00** each—They are our $7.50, $9 and $10.00 Coats.

45 Coats from 6 to 12 years of age now **$7.00** each—They are our $12 and $15 coats.

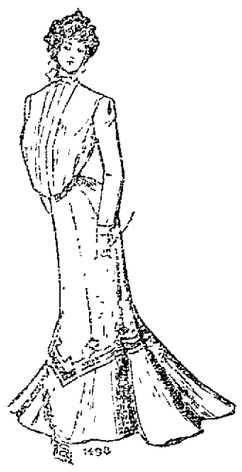

Ladies Skirts

All the newest ones in stock. They are the same styles that will be shown this Spring--65 this means two racks full to select from--All of the finer ones, that were $10 to $12 now - **$8**

40 Fine Skirts that have been $7 50 and $8 now - **$5 50** each

Silk and Wool Waists

The Cross Counter will be a Bargain Counter of Waists. 44-$5 Silk Waists all colors--**$3.50** each.

Our entire line of fine French Flannel waists $3 each.

25 Flannel waists white and colors **$1.48** each.

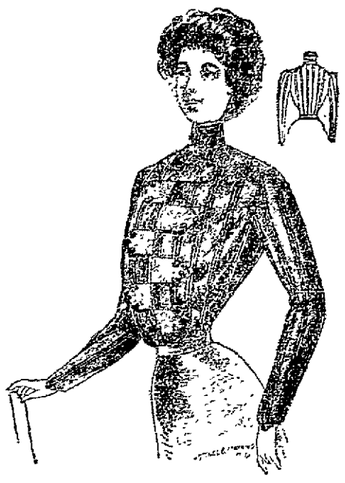

Ladies Capes and Suits

10—Some plain, but all wool cloth—Some fur trimmed—These are colors, Blues, Reds and Tans, and our new Capes this winter $10 values, choice **$5** each.
50 Suits all colors and black, choice **$10** each.

Everything in the Cloak Department at reduced prices while we invoice.

THE H. H. Griggs COMPANY

Great Furniture Sale.

After having enjoyed the confidence and respect of the furniture buying public for 43 years, I have decided to permanently retire from the business. To this end I have leased my building, the future occupants to take possession the first day of April.

In order to close out all furniture stock now on hand I will make a GENERAL REDUCTION of from

25 per cent. to 35 per cent.

Come early and get the benefit of a large stock.

All Sales for Cash Only.

GEO. MARKLEY.

No. 21 South Park Place.

JOHNSTOWN

RILEY, DEAD PIANO TUNER ONCE PROMINENT CHEMIST.

Natural Gas Explosion—Odd Fellows Installation—Wedding—Town Council Meeting.

Johnstown, O., Jan. 15—E. D. Riley the man who suddenly died in a chair at the Payne Hotel Wednesday of last week was buried in the town cemetery last Saturday morning. Mr. Rose, a nephew of the deceased came down from Cleveland and made arrangements for the interment. Mr. Rose stated that Mr. Riley had been at one time a prominent chemist and druggist in a town in the Northern part of the state. His wife died about ten years ago and since then he became inclined to use intoxicants.

Mr. and Mrs. Willis Taylor and Miss Bessie Taylor, were entertained at the house of M. Kasson Monday night.

The I. O. O. F. lodge of Johnstown, No. 422 had a public installation of the officers elect at their hall Saturday evening. There were about 165 brethren present. District Deputy Day of Kirkersville was present and installed the officers. The following are the officers who were installed:

D. T. Palmer, N. A.
Gideon Rowe, V. G.
Ransome Rowe, Rec. Sec.
H. A. Bishop, Fin. Sec.
Wm A. Ashbrook, Treas.
Seth Piper, R. S. N. G.
Geo. Keets, L. S. N. G.
John Lippincott, Warden.
Manville Priest, Cond.
P. M. Hoover, O. G.
T. B. Rhenick, I. G.
Wm. Kasson, R. S. V. G.
James Brush, L. S. V. G.
E. W. Roberts, L. S. S.

After the installation ceremonies the entire audience adjourned to the town hall where a banquet had been prepared

White Cross Lodge conferred the Page rank upon one candidate last Thursday night. The Knights are now making arrangements to give a play at the opera house in the near future. The cast will be of local talent.

Don Willison of Columbus, is here this week.

O. Busby and wife of Mt. Gilead have returned home after a two weeks' visit with relatives here.

Center Lodge No. 326 F. & A. M. met last Friday evening for degree work.

Harry Wolfe is in Columbus this week.

Isaac Hill of Johnstown, who has been in the employ of the Johnstown and Croton telephone company at Utica, is home for a short visit.

Mrs. R. Kasson met with a painful accident last Monday night. The gas in the furnace went out and she proceeded to go down cellar to light the same The gas exploded and burned her considerably.

Norton Crawford was in the county seat Monday.

Council met in adjourned session, Mayor Rusler presiding, and councilmen Preston, Payne, White, Hoover and Tippelt present. The minutes of December 1, 22 and January 5, were read and approved. The finance committee reported appropriations for the next six months.

The Mayor and Clerk were authorized to advertise the sale of the water works bonds. A communication was received by the street committee from the Logan Natural Gas and Fuel company, stating that they would finish piping the streets as soon as the weather would permit. An ordinance providing for the election of a council, mayor, clerk, marshal, treasurer, board of public affairs, etc., for the village of Johnstown was passed.

Albert Hursey of this place, and Miss M. Cummings, of near New Albany, were married Thursday of last week at the home of the bride.

R. Z. Myers of Croton called on friends here Saturday.

Perthshire men possess the largest and heaviest brains in Scotland, declares Professor Ramsey.

HOSTETTER'S CELEBRATED STOMACH BITTERS

To put the stomach in perfect working order there is nothing so good as the Bitters. It gets at the liver, bowels and kidneys.

Biliousness, Nervousness, Insomnia, Indigestion, Dyspepsia and Liver complaint

STORK TIME

to most women is a term of anxiety, serious thought and sweet anticipation.

With the cessation of pain necessary to childbirth, there comes calm nerves, sleep and recuperation.

MOTHER'S FRIEND

does diminish the pain accompanying maternity. With its aid mothers can and do bring healthy, sweet dispositioned and ideal babies into the world.

Morning sickness, sore breasts and excruciating pains caused by the gradually expanding organs, are relieved by this penetrating and relaxing liniment.

Among the manifold aids to childbirth **Mother's Friend** has grown in popularity and gained a prestige among rich women as well as poor; it is found and welcomed in the mansion as well as in the cabin.

By lessening the mother's agony of mind and diminishing pain a beautiful influence is wrought upon the child, and instead of peevish, ill-tempered and sickly forms you have healthy, laughing humanity, remaining a blessing ever to you and its country.

All Druggists sell Mother's Friend at $1.00. Write for our free Book "Motherhood"
THE BRADFIELD REGULATOR CO., Atlanta, Ga.

TELEPHONES

Fifty a Day Being Installed—Service Will be First Class in a Few More Days.

Manager Hollander of the Independent Telephone plant, says that the new central energy telephones are now being installed at the rate of fifty a day. It will be several days before all of the subscribers are connected with the new exchange, and when all the present subscribers are connected with the new system the work of putting 'phones in for several hundred new subscribers will begin. The service, Mr. Hollander says, can not be good until all the present subscribers are connected for the reason that both the old and the new exchanges are being operated in order to "cut nobody out," but it is now only a matter of a very few days before the new system is fully installed when the best of service is promised.

LIVERITA, the up-to-date Little Liver Pill, best for liver, stomach and bowels, 5c boxes contain 15 pills, 10c boxes contain 40 pills, 25c boxes contain 100 pills. All druggists. 12-1-d

For Sale—Farm of 160 acres near Hanover. Money maker.
2-12t REES R. JONES.

FOR SALE—A good farm of 100 acres in Gas Belt. Fine road into city. Young orchard, well watered, and in a desirable neighborhood. Will exchange for city property, or sell on easy terms. I. M. Phillips, 14 North Park Place. 1-6-dtf

Try WHITE SWAN flour. Made at R. C. Bigbe's new up-to-date Sifter System mill. New phone 2 on 446. 10-15dtf

Notice.

I will loan money in sums of from $10 to $100 on chattels at 6 per cent annual interest, monthly payments. also have a liminted amount to loan n Newark city real estate or farm property in sums from $500 to $10,000 at 5 per cent. annual interest, payable semi annually, time 3 to 10 years. New 'phone 660. CHAS. M. HOOVER, room 7 Avalon flats, Newark Ohio. 11-21-tf

MOUNT CARMEL.

Protracted meeting commenced at this place last Sunday evening, conducted by Rev. I. B. Dillon.

C. G. Handley killed a fine lot of hogs last Monday.

Byron Parr and Ray Loughman have returned from Dayton.

W. D. Rutledge, who has been on the sick list, is rapidly improving.

Messrs. Inlow and Morgan have returned from a business trip to Columbus.

The school at this place is progressing nicely under the management of Prof. E. O. Vermilion, Jr.

The surveyors on the street car line between Newark and Zanesville have finished their work of locating the line and are now waiting for favorable weather to begin work of construction. Albert Kreager is contracting feed for the teams to be employed on the line.

Perry Brown has purchased a fine coming horse with a record of 2.30. J. K. Pomeroy of the Granville Times has purchased his son-in-law, C. G. Handley of this place.

Newark's Greater Store.

Half Price Sale

All holiday goods at half price and less until closed out. We reserve nothing along these lines and have put a price on each and every article that is sure to make it move.

A Deep Cut In Cloaks

Our cloak department hold some interesting items for you during the next ten days:

One lot $7.50 to $10 garments this sale $5.00
One lot $12.50 to $16.50 garmen s, this sale $10.00
One lot $18.50 to $27.50 garments, this sale $15.00

MYER & LINDORF,

We give Sperry & Hutchinson's Green Trading Stamps.

NEWS IN BRIEF.

Goodhair soap cures Eczema.

Sprague, Optician, 16, W. Church st.

Smith & Nixon Pianos at Rawlings.

Give WHITE SWAN flour a trial. New phone 2 on 446. 10-15-dtf

ASK your grocer for Taylor's Horse Radish Cream. 1-8-26t*

FORESTERS— At the meeting of the Catholic Order of Foresters to be held tomorrow night in Labor Hall, the officers for the ensuing term will be installed.

INSTALLATION —At the regular meeting of the Knights of Columbus to be held in their hall in the Ankele block on next Monday evening the officers-elect will be installed into their respective offices after which light refreshments will be served.

A SON—Mr. Thomas McGlade, the well known Pan Handle switchman, is receiving the congratulations of his fellow employes on the arrival of an eight pound son at his home in East Newark.

CARS SHIPPED—The Jewett Car company shipped three fine coaches to Chattanooga, Tenn., today for the electric street railway system of that place. Frank Beuhler accompanied them to their destination.

INSURANCE— Miss Fannie Dinan, of Johnstown, is spending some time in the city, organizing a branch of the Ladies' Catholic Benevolent Association. This is a social organization with a desirable life insurance feature. The association is on a sound basis, and is well recommended, and Miss Dinan is meeting with well merited success.

Foils a Deadly Attack.

"My wife was so ill that good physicians were unable to help her," writes M. M. Austin of Winchester, Ind., "but was completely cured by Dr. King's New Life Pills." They work wonders in stomach and liver troubles. Cure constipation, sick headache. 25c at Hall's drug store. 12

PIANO PLAYER
CHASE AND BAKER.

There is but one Best Piano Player sold in Newark, and it is the Chase and Baker. The only perfect and satisfactory player in the world. Investigate this marvel of the 20th century. Will give you a first class concert any time you call on the Chase & Baker player. Two Chase & Baker players sold this week. Sold only by A. L. Rawlings, No. 4 N. Park Place. Newark, Ohio. 1-15-2t

Superfluous.

"To what do you attribute the remarkable majority by which you were elected, Senator?" asked his confidential friend.

"I have just told you," replied Senator Loismun, with some irritation, "what my election expenses were."—Chicago Tribune.

The dam in the Nile at Assouan will throw back water 140 miles

A NERVE TONIC NEVER EQUALED

THIS SHAPED BOX - NO OTHER

We have a good supply of

Lyon's Laxative Syrup

on hand which we received direct from the laboratories. We have it in 25c and 50c bottles.

There are now 5,000 samples and booklets of this medicine being distributed from house to house over the city. We have sold the LYON'S LAXATIVE SYRUP for more than a year and it has given good satisfaction. Try the sample which is left at your house, then let us supply your wants at

HALL'S Drug Store.

10 North Side Square.

Agents for VINOL, WALTHER'S PEPTONIZED PORT, VERONICA WATER, DR. KING'S NEW DISCOVERY, ELECTRIC BITTERS, LYON'S LAXATIVE SYRUP, RUBEL & ALLEGRETTI'S CHOCOLATE CREAMS.

Dr. Edwin Nichols,
Diseases of Rectum
3 E. Church St., Newark, O.

R. B. ARBAUGH, Architest.

Plans furnished for Churches, Schools, Business Blocks, Residences, etc. No. 33 1-2 West Main street, Newark, Ohio.

DR. A. V. DAVIS, DENTIST

16 ½ North Side Square. Dr. Chase's old office.
Teeth Extracted Without Pain.
Old Phone Union 131.
Residence Old Phone Cherry 504

Money to Loan.

At 5 per cent. per annum on furniture, pianos and other chattels.
CENTRAL LOAN CO.,
1-13 35 1-2 S. Park Place.

Dr. R. A. Barrick
DENTIST.

For good and reliable dental work, and low prices, I defy competition. Good work is the cheapest. My work is my reference. Teeth extracted without pain by Vitalized Air. If you have work to be done I will save you money if you give me a chance. I will not be undersold by any one. Call and be convinced that these are facts. Extracting 25 cents.
Office—First stairway south of Doty House.

Piano Tuning and Repairing
E. F. APPY.
Leave Orders at H. C. Bostwick's Jewelry Store, of Fred G. Speer's News Stand.

The Newark Business College.
General Business, Shorthand and Typewriting Branches. Enter any time. Situations for graduates. Day and evening sessions. Send for Journal.